Christmas Will Be Celebrated at Christ Church

SUNDAY, DECEMBER 20th

7:30 p.m. ANNUAL CAROL SERVICE.

The Choir under the direction of Mr. Colin Bray will sing traditional and new Carols.

(Broadcast CFAC)

CHRISTMAS EVE, DECEMBER 24th

11:00 - 11:20 p.m. Choir will sing Carols.

11:30 p.m. THE MIDNIGHT EUCHARIST.
Full Choir.
The Rector and Rev. R. Davenport.
(Broadcast CFAC)

CHRISTMAS DAY, DECEMBER 25th

8:00 a.m. Holy Communion (Said).

9:00 a.m. Holy Communion (Said).

11:00 a.m. FAMILY SERVICE.
FULL CHOIR.

12:00 noon Holy Communion (Said).

CHRISTMAS SUNDAY, DECEMBER 27th

8:00 a.m. Holy Communion.

11:00 a.m. Matins with Christmas Music.

4:00 p.m. Evensong with Christmas Music.

CHRISTMAS GREETINGS

from Canon and Mrs. W. H. H. Crump

Christmas Services at
Christ Church, Elbow Park
on inside page.

DIRECTORY 1959

CLERGY AND STAFF

Rector:
Canon W. H. H. Crump, B.A., B.D.
3032 Glencoe Road — CH 3-0910

Assistant Curate:
Rev. Richard Davenport
7 Moor Street

Director of Religious Education:
Mrs. Barbara D. E. Baker
510—38th Ave. S.W. CH 3-1985

Organist and Choirmaster:

Secretary:
Mrs. J. L. Evans
3627—7th St. S.W. CH 3-1355

Church Office:
CH 3-0103
CH 3-7324

Honorary Lay Leaders:
Mr. J. A. Askew
Mr. C. E. Challice
Mr. R. B. Wing

Rector's Warden and Treasurer:
Col. J. E. H. Tidswell
322—36th Ave. S.W. CH 3-0017

People's Warden:
Mr. J. T. Bowles
11 Maryland Place CH 3-1757

Envelope Secretary:
Mr. Herbert Legg
408—38th Ave. S.W. CH 3-0410

VESTRY

V. W. Abercrombie, J. A. Askew, Gordon Fox, B. E. Langfeldt, W. D. C. Mackenzie, K. M. Manning, George McVety, B. L. Palmatier, A. S. I. Palmour, Fane Polley, Dr. R. G. Townsend, D. Turner.

Authorized as Second Class Mail, Post Office Dept., Ottawa

Published by
CHRIST CHURCH
Elbow Park, Calgary, Alta.

Weekly Bulletin

WEEKLY CALENDAR

SEEING WE ALSO ARE COMPASSED ABOUT WITH SO GREAT A CLOUD OF WITNESSES LET US LAY ASIDE EVERY WEIGHT AND THE SIN WHICH DOTH SO EASILY BESET US,AND LET US RUN WITH PATIENCE THE RACE THAT IS SET BEFORE US, ...LOOKING UNTO JESUS.....

THE ALL SAINTS'DAY SERVICE ARE:

8:00 A.M. HOLY COMMUNION: Corporate for Junior Highs.

9:30 A.M. SHORTENED MATINS; The Rector's Adult Class will study the 5th to the 10th Cent in the Christian Era.

11:00 CHORAL EUCHARIST; The Rector will celebrate and preach. Hymns: All hail the power of Jesus' Name; Jerusalem the golden; Ye watchers and ye holy ones; For all the saints. SERMON: THE INGREDIENTS OF A SAINT

4:00 P.M. EVENSONG Mr Davenport will sing Evensong and preach. Hymns: Who are these; Jesus lives: For all thy saints; Let saints on earth.

W A BAZAAR

Wednesday, November 4th
Home Cooking: Mince Meat: Fruit Cakes: Christmas Puddings: CHRISTMAS CARDS & WRAPPINGS APRONS: TEA.
CHURCH HALL 2 - 5 P.M.

SIDESMEN: 8 am. C N Mawer; 9:30 am. H D Patterson; 11 am. E B. Allan; M G Capen; B H Lang; Fane Polley; H S Young; C P Wilson 4 p.m. Ernest Fleury; Robert Lockwood.

COFFEE HOSTESSES: Mrs B Evans;; Mrs W E Fisk; Mes Ken Cooper; Miss Ann Peterson; Mrs Colin Bray.

EVERY MEMBER VISITATION PLANS

This past week letters have been sent out inviting our laymen to be Visitors on Sunday Nov.15th. The Captains will be contacting them before the week end. It is expected that we will have about 150 Visitors. The Guild are providing supper for the Visitors Training Meeting on Thursday Nov.12 at 6.30 pm. and on Sunday Nov 15 the luncheon after the Morning service. We are very grateful to the Women's Guild for looking after these two meals.

ON VISITATION SUNDAY EVERY FAMILY IS REQUESTED TO REMAIN AT HOME UNTIL AFTER THE VISITOR HAS CALLED. VISITATION SUNDAY IS NOVEMBER 15TH.

TEEN TOPICS AT CHRIST CHURCH

The Junior High Young People will attend Corporate Communion at 8 am. The Senior Young People will come to Evensong at 4 pm. and attend a Supper Meeting in the Canon Horne Room afterwards. Please bring your own supper. Hot cocoa provided. Last Sunday the Junior Highs elected Judith Harvey as President and Ted Hutchinson as Secretary.

MEET THE SUNDAY SCHOOL STAFF

MRS R E Gile: Teaches 30 twelve year old girls in the Senior School. Has been member of Christ Church for the past year. Mrs Gile calls herself a "transplanted Texan" where she was born. The Gile family have been Canadian citizens for the past seven years. Mrs Gile's main interest apart from music is her home and family.

The Rector drives to Red Deer on Sunday immediately after the 11 am Eucharist to address a mass rally of 1000 Visitors in the Red Deer Sector. On Monday Evening he will give a similar address at the mass training meeting of the Vancouver West Sector, It is expected that 1500 men will be present. On Tuesday he meets with the Vancouver East Sector and returns to Calgary on Wednesday morning.

MR DAVENPORT'S VISITING

TUES: 4228 Britannia; 61 Medford Pl; 1019 80th Ave; 63 Kelvin Pl; 6412 Elbow Dr;
WED: W.A. Bazaar.
THURS: 3025 Champlain; 1203 Frontenac; 1203 13th Ave; 2416 17th Ave.
FRIDAY: 1139 Sifton; 4023 Crestview; 3915 5th St; 3227 6th St.

All Saints' Day is the opportunity to remember with love and thanksgiving the faithful departed.

WHHC.

DIRECTORY 1959

CLERGY AND STAFF

Rector:
Canon W. H. H. Crump, B.A., B.D.
3032 Glencoe Road - CH 3-0910

Assistant Curate:
Rev. Richard Davenport
7 Moor Street

Director of Religious Education:
Mrs. Barbara D. E. Baker
510—38th Ave. S.W. CH 3-1985

Organist and Choirmaster:

Secretary:
Mrs. J. L. Evans
3627—7th St. S.W. CH 3-1355

Church Office:
CH 3-0103
CH 3-7324

Honorary Lay Leaders:
Mr. J. A. Askew
Mr. C. E. Challice
Mr. R. B. Wing

Rector's Warden and Treasurer:
Col. J. E. H. Tidswell
322—36th Ave. S.W. CH 3-0017

People's Warden:
Mr. J. T. Bowles
11 Maryland Place CH 3-1757

Envelope Secretary:
Mr. Herbert Legg
408—38th Ave. S.W. CH 3-0410

VESTRY

V. W. Abercrombie, J. A. Askew, Gordon Fox, B. E. Langfeldt, W. D. C. Mackenzie, K. M. Manning, George McVety, B. L. Palmatier, A. S. I. Palmour, Fane Polley, Dr. R. G. Townsend, D. Turner.

Published by
CHRIST CHURCH
Elbow Park, Calgary, Alta.

Weekly Bulletin

Authorized as Second Class Mail, Post Office Dept., Ottawa

WEEKLY CALENDAR

VOL. 14 No. 35

TRINITY 24 CHRIST CHURCH WEEKLY NEWS LETTER Nov 8TH 1959

THIS IS REMEMBRANCE SUNDAY,AND AT THE 11 O'CLOCK SERVICE THE HONOUR ROLL RECORDING THE NAMES OF THOSE WHO DIED IN THE TWO GREAT WARS,WHO WERE PARISHIONERS OF CHRIST CHURCH WILL BE READ.

8:00 A.M. HOLY COMMUNION: Corporate Communion for Senior Young People The Rector will celebrate.

9:30 A.M. SHORTENED MATINS. At the Rector's Adult Class a study will be made of the Early Church in Britain. Confirmation Class, Senior and Junior Schools are held at this time.

11:00 A.M. MATINS. The Rector will take Matins; and read the Roll of Honour. The Assistant Priest will preach.
HYMNS: Lights abode,celestial Salem; My own dear land;O valiant hearts; Judge eternal throned in splendour.
ANTHEM: Gloria in Excelsis:Mozart.

4:00 P.M. EVENSONG The Rector preaching Hymns: Peace in our time: Thy kingdom come; Zion's king shall reign; From ocean unto ocean.
Anthem: Thou wilt keep him in perfect peace; Williams.

EVERY MEMBER VISIT
SUNDAY, NOVEMBER 15
PLEASE REMAIN HOME
DURING THE AFTERNOON
UNTIL YOUR VISITOR
FROM THE CHURCH HAS
CALLED

Sidesmen:: 8 am. Jack Fleming. 9.30 am. William Selby; 11 am. J D Bodington; J C Hammond; Dr E A John son; S F Bird; Mark R Bell; W A Weir. 4 pm. W B Longshore; E H Vallat.

Coffee Hostesses: Mrs John Hopkins; Mrs Ken Cooper; Miss Audrey Farnsworth; Mrs Mervyn Devonshire; Mrs A N Dick; Mrs J C Ebbels.

The W A of Christ Church say "thank you" to all parishioners and friends who assisted at and attended their Bazaar held on Wednesday.

The Women's Guild have recently had two chairs in the Rector's office upholstered and new draw curtains added to the Canon Horne Room.

TEEN TOPICS AT CHRIST CHURCH

Mr Davenport reminds the Senior Young People that there is a Corporate Communion at 8 am, The Attdance at the early service from the Young People has been very poor. Try and make this Sunday's attendance extra large.
The Junior Young People attend the 4 pm. Evensong and hold their meeting afterwards in the Horne Room.
The Senior Young People have elected the following executive: Pres,Bill Locke; Vice Pres, John Crosland; Treas, Cheryl Rowe; Sec Sandra Robertson; Social Convenor Marjorie Polley.

MEET OUR SUNDAY SCHOOL STAFF

Mrs William McLachlan: teaches the 26 girls in the eleven year old class. Mrs Mc Lachlan is not a new comer to Christ Church As she herself attended Sunday School here during the Rectorship of the Rev G L Luxton, now the Bishop of Huron.
Mrs Mclachlan has been on the Primary staff for five years before joining the Junior Department this year.

JUNIOR GIRLS CHOIR: All members and especially those who have not been attending the past few Sundays are asked to meet Mr Bray and Mrs Baker immediately after the 9.30 am. service this Sunday. VERY IMPORTANT. Choir Mother: Mrs S F Bird.

PARISH VISITING: Mr Davenport plans to visit:-
On Tuesday: 910, 1129 Lansdowne; 329 38th Ave;328 37 Ave.
On Thursday: 2211 Glenwood Dr; 818 36 Ave; 3825 7A St.
On Thursday Eve: 616 30 Ave; 3830 7A St.
On Friday: 818 Hillcrest; 1712 32 Ave 3115 Carleton; 1208 Frontenac.

WHHC.

WEEKLY CALENDAR

PARISH VISITING - week November 16th, 1959
Please call CH3 - 0103 if not convenient.

THE RECTOR'S VISITING
MONDAY: 40 Athlone Apts;109 - 25th.AveW;211 Anderson Apts;11Winston Manor
EVE: 621-13th. Ave. W.
TUESDAY: 603-Brianna Dr;723-Crescent Blvd;3818 Elbow Dr;4021-5th.St.W 3714-5th.St.S.W.
EVE:Ste 3-921-17th.Ave.W.
WEDNESDAY:Fatima Nursing Home;Scottish Nursing Home;Confirmation class.
EVE: Apt.1 516-18th.Ave.W.
THURSDAY:326-38th.Ave;333-40th.Ave;104-39th.Ave;607-38th.Ave;27 Kingsland Place.
FRIDAY:1910-5th.St.S.W;2420-5th.St.;2502-5th.St;3022-5th.St;3017-4th.St

REVEREND R. DAVENPORT
TUESDAY:3036-7th.St.;3207-7th.St;3020-4th.St.
WEDNESDAY:926-Rideau Rd.;#40-330-19th.Ave.;408 Rutland Ho;3206-1st.S.W.
THURSDAY:1212 Riverdale;920-38th.Ave.3829-1st.St.S.E;817 Riverdale
FRIDAY:1141 Dorchester Av;2424-14th.St;3912-9th.St;803-Prospect.

MRS. BAKER'S
MONDAY:139-26th.Ave;108 Roxboro Rd.;Pageant Practice-Angels
WEDNESDAY:3218-6th.St;3415-6th.St; Pageant Practice-Kings & Shepherds
THURSDAY:1119 Sydenham Rd;1637-34th.Ave;2006-30th.Ave.;47 Grafton Dr.
FRIDAY: 3809-8th.St.;Ste-Royal Park Manor;Pageant Practice-Children around the World.

Weekly Bulletin

Published by
CHRIST CHURCH
Elbow Park, Calgary, Alta.

Authorized as Second Class Mail, Post Office Dept., Ottawa

DIRECTORY 1959

CLERGY AND STAFF

Rector:
Canon W. H. H. Crump, B.A., B.D.
3032 Glencoe Road — CH 3-0910

Assistant Curate:
Rev. Richard Davenport
7 Moor Street

Director of Religious Education:
Mrs. Barbara D. E. Baker
510—38th Ave. S.W. CH 3-1985

Organist and Choirmaster:

Secretary:
Mrs. J. L. Evans
3627—7th St. S.W. CH 3-1355

Church Office:
CH 3-0103
CH 3-7324

Honorary Lay Leaders:
Mr. J. A. Askew
Mr. C. E. Challice
Mr. R. B. Wing

Rector's Warden and Treasurer:
Col. J. E. H. Tidswell
322—36th Ave. S.W. CH 3-0017

People's Warden:
Mr. J. T. Bowles
11 Maryland Place CH 3-1757

Envelope Secretary:
Mr. Herbert Legg
408—38th Ave. S.W. CH 3-0410

VESTRY

V. W. Abercrombie, J. A. Askew, Gordon Fox, B. E. Langfeldt, W. D. C. Mackenzie, K. M. Manning, George McVety, B. L. Palmatier, A. S. I. Palmour, Fane Polley, Dr. R. G. Townsend, D. Turner.

VOL 14 No. 36

TRINITY 25 CHRIST CHURCH WEEKLY NEWS LETTER NOV.15TH 1959

THIS IS EVERY MEMBER VISITATION SUNDAY, WHEN 120 VISITORS UNDER 30 CAPTAINS WILL CALL ON THE HOMES OF THE PARISH. EVERY CALL GIVES THE VISITOR AND THE FAMILY AN OPPORTUNITY TO BECOME FRIENDS: TO DISCUSS THE BUSINESS OF THE CHURCH: AND TO MAKE A COMMITTMENT FOR 1960 ,NOT MERELY OF TREASURE BUT OF TIME AND TALENT AS WELL. PLEASE REMAIN AT HOME BETWEEN 2:00 P.M. AND 4:00 P.M. AS YOUR VISITOR WISHES TO MEET YOU AND OTHER MEMBERS OF YOUR .....FAMILY.....

SERVICES THIS SUNDAY

8:00 A.M. HOLY COMMUNION. The Asst. Priest will celebrate assisted by the Rector.

9:30 A.M. SHORT MATINS. Senior and Junior Schools; Confirmation Class Adult Study group: The Church in England from the synod of Whitby to the coming of William (1066)

11:00 A.M. MATINS. The Rector will take Matins assisted by Mr. Davenport.
Hymns: All people that on earth do dwell; God be in my head; The Lord's my shepherd; Soldiers of Christ; Rise up O men of God.
Anthem:"Now let every tongue adore thee." Bach
SERMON: RISE UP AND DO YOUR BEST. The Rector will preach.

7:00 P.M. EVENSONG. Mr Davenport will sing Evensong & preach. The Senior Highs will attend.

THERE WILL NOT BE A COFFEE HOUR AFTER THE 11 AM. SERVICE.

Sidesmen: 8 am. R C Carlile;
9:30 am.
11 am. E G Law; K A Olson; J K Hagan; H W English; F A Watson; Ernest Watkins; T C Richards.
4 pm. Don Ebsworth.

ALL VISITORS; CAPTAINS; DIVISIONAL LEADERS AND CHAIRMEN PLAN TO ATTEND THE 11 O'CLOCK SERVICE THIS EVERY MEMBER VISIT SUNDAY AND HAVE LUNCH TOGETHER IN THE HALL AFTERWARDS. THEY WILL COVER THE PARISH,CALLING ON EVERY HOME BETWEEN 2:00 P.M. AND 4:00 P.M.

MEET OUR SUNDAY SCHOOL STAFF

Mr D G McGregor teaches 22 eleven year old boys in the Junior School. He his wife and two daughters have been parishioners of Christ Church for the past three years. Mac is a Lt Commander in the Reserve Navy being in charge of new entry seamanship training. He comes from Toronto having attended Upper Canada College and the University of Toronto.

Junior Girls Choir: Choir Mother this Sunday: Mrs L M Gillies. Practice is on Friday at 4.30 pm.

THE ANNUAL CHRISTMAS PAGEANT will be presented in church on Sunday Dec 13 at 7:30 pm.
Practices are as follows:Angels on Monday after School; Kings and shepherds on Wednesday after School; Children aroun the world on Fridays after school.

TEEN TOPICS AT CHRIST CHURCH

This Sunday the JUNIOR HIGHS will have a corporate Communion at 8 a.m. The SENIOR HIGHS will attend Evensong at 4 pm. and meet afterwards. Plans and program for the Senior High dance on Sat Nov 21st will be completed. The following additional leaders for the Junior Highs were elected last week: Vice Pres Leslie Robertson Treas: Hugh Philip.
It was also agreed that there should be a Junior High dance in the hall on Friday Nov 27th with Susan Turner and Joan Thurston as convenors.

THE WOMEN'S GUILD will meet at the home of Mrs J.L.Evans 3627 7th St On Monday next Nov 16 at 8.15 p.m. Please bring articles for White Elephant Table to meeting.

NEXT WEEKS PARISH VISITING IS ON OTHER SIDE OF THIS BULLETIN PTO.

WHHC.

WEEKLY CALENDAR

DON'T FORGET THE GUILD COFFEE PARTY ON
WEDNESDAY, DECEMBER 2nd, from 10-12noon.

PLEASE CONTACT rs. C. G. osland-2727-Wolfe St -CH4-4289 or Mrs. L. Carter - 3437 - 6th. St.S.W.-CH3-5103 if you have anything suitable for the WHITE ELEPHANT TABLE - "What's old to you is new to someone else."

PARISH VISITING FOR WEEK November 23rd, 1959 - if not convenient please call CH3-0103.

Reverend R. Davenport:
TUESDAY:3718 - 5th. St.;507 Landsowne;717 -30th.Ave.;317 - 37th. Ave.
THURSDAY; 724 Rideau Road;808 Rideau Road;118 Garden Cres;3406-9th.St.
WEDNESDAY:712 Imperial Way;7512 Elbow Dr; EVE:723 - 53rd.Ave.S.W;307-38th.Av.
FRIDAY: 37 Connaught Dr;364 Edmund Heights;229-10th.Ave.N.E;29Northmount Cr.

Mrs. Baker's
MONDAY:2707 Carleton St;1728-47th.Ave;Pageant practice - Angels.
WEDNESDAY:403 Crescent Blvd;803-47th.Ave;Pageant practice-Kings &Shepherds
THURSDAY:64 Cherovan Drive;165 Cherovan Drive;32 Medford Place
FRIDAY:606 Rideau Road;207 Roxboro Road;Pageant Practice-Children Around the World.

Rector's Visiting
MONDAY:1408 Joliet;2714 Marquette;2304 -19th.St.;36 Malibou Rd;405-Brunswick: EVE:432 Brunswick Ave.
TUESDAY: 313 - 19th. Ave;702 Royal Ave;9 Melville Place;4616 Britannia Drive; 612 Sifton Blvd.
WEDNESDAY: 4733 - Elbow Dr;1129 Lansdowne Av; Confirmation Class
THURSDAY:3831 - 11th.St;1723-10th.St.; 1216 Frontenac Ave;606 Earl Grey Cr.
FRIDAY: 608 Rutland House;405 Devonshire House;706 Devonshire House 3006 - 5A St.

Weekly Bulletin

Published by
CHRIST CHURCH
Elbow Park, Calgary, Alta.

Authorized as Second Class Mail, Post Office Dept., Ottawa

DIRECTORY 1959

CLERGY AND STAFF

Rector:
Canon W. H. H. Crump, B.A., B.D.
3032 Glencoe Road — CH 3-0910

Assistant Curate:
Rev. Richard Davenport
7 Moor Street

Director of Religious Education:
Mrs. Barbara D. E. Baker
510—38th Ave. S.W. CH 3-1985

Organist and Choirmaster:

Secretary:
Mrs. J. L. Evans
3627—7th St. S.W. CH 3-1355

Church Office:
CH 3-0103
CH 3-7324

Honorary Lay Leaders:
Mr. J. A. Askew
Mr. C. E. Challice
Mr. R. B. Wing

Rector's Warden and Treasurer:
Col. J. E. H. Tidswell
322—36th Ave. S.W. CH 3-0017

People's Warden:
Mr. J. T. Bowles
11 Maryland Place CH 3-1757

Envelope Secretary:
Mr. Herbert Legg
408—38th Ave. S.W. CH 3-0410

VESTRY

V. W. Abercrombie, J. A. Askew, Gordon Fox, B. E. Langfeldt, W. D. C. Mackenzie, K. M. Manning, George McVety, B. L. Palmatier, A. S. I. Palmour, Fane Polley, Dr. R. G. Townsend, D. Turner.

VOL. 14 No. 37

SUNDAY BEFORE ADVENT

CHRIST CHURCH WEEKLY NEWS LETTER

Nov. 22nd,1959

This Sunday, the last in the Church Year is known as "Stir-Up" Sunday; taking its name from the opening words of the Collect "Stir up we beseech thee O Lord the wills of thy faithful people."

SERVICES THIS SUNDAY

8:00 A.M. HOLY COMMUNION. The Rector will celebrate.

9:30 A.M. SHORTENED MATINS..... opening service for Senior & Junior Schools;Confirmation Class. The Adult Group will study with the Rector "The most famous date in history -1066".

11:00 A.M. CHORAL EUCHARIST
The Assistant Curate will celebrate and the Rector will preach
SERVICE: MERBECKE
HYMNS:Jesus,Master,whom I serve; The King of love my sheperd is; We have not known thee as we ought;Lord of mercy & of might Hail to the Lord's anointed
SERMON:"FROM THE SONS OF LIGHT" The Rector preaching.

4:00 P.M. EVENSONG
HYMNS:Through all the changing; Look ye saints;Songs of praise the angels sang; Come thou long expected Jesus.
SOLO: Miss Catherine Denison
SERMON: Rev. Richard Davenport

About this Sunday's Services.
1. Many families have not been to Communion together for a long time. Let us make the two Communion Services this Sunday "FAMILY COMMUNIONS"
2. The Coffee Hour will follow the 11 a.m. service.Coffee Hostesses are: Mrs.F.J.Arnall;Mrs.D.H.Barton;Mrs. Mark Bell;Miss Gwynne Morice; Mrs. J.H.Edy.
3.Sidesmen this Sunday:8a.m. L.J. Valentine;9:30a.m. J.G.Hutchison;E.C.Collier;T.W.Meredith T.Grandin;L.C.Williamson;A.White;C.D. Williams;J.Prette:4:00P.M.H.Mortimer V.Simmons

JUNIOR GIRLS CHOIR Mother on duty this Sunday, Mrs. H.S.Storey. We invite girls 9 years and over to come in the Choir, either permanently or just for the Xmas pageant.Practise is on on Fridays at 4:30P.M.-Kemp Room

THANK YOU! The General Chairman,the Visitors Chairman and the Rector sincerely thank all who made last Sunday's Visitation the most successfully organized so far. Over 80% of the families were at home. It was thrilling to see 160 men sit down for lunch and then go out on such a cold day. We have reached over 80% of our objective when all the returns are in. The Women's Guild did their work so well in serving dinner last Thursday and lunch on Sunday.
After such a wonderful response I will say a "Thanksgiving" in Church this Sunday at the Choral Eucharist and present for God's blessing the pledges we have received from the congregation.

MEET THE SUNDAY SCHOOL STAFF

Mrs. H. J. Barclay teaches a class of 32 ten year old girls. She has been a member of the Sunday School staff for 7 years. Mrs. Barclay was born in Montreal and lived there until coming to Calgary with her husband and one daughter 7 years ago.

TEEN TOPICS AT CHRIST CHURCH

The Senior High Young People are having a party this Saturday, at the home of Bill Locke, Pres. of the group at 8:30 P.M. All Senior High Young People are invited.
This Sunday they attend 8:00 a.m. Holy Communion

The Junior High Young People attend 4:00 P.M. Evensong this Sunday & have a one hour meeting after in the Canon Horne Room. Next week they are having a dance in the Hall Friday,November 27th at 8:00P.M. Tickets on sale by Junior Young People

FOR NEXT WEEK' VISITING PLEASE SEE OTHER SIDE OF THIS BULLETIN

DIRECTORY 1959

CLERGY AND STAFF

Rector:
Canon W. H. H. Crump, B.A., B.D.
3032 Glencoe Road — CH 3-0910

Assistant Curate:
Rev. Richard Davenport
7 Moor Street

Director of Religious Education:
Mrs. Barbara D. E. Baker
510—38th Ave. S.W. CH 3-1985

Organist and Choirmaster

Secretary:
Mrs. J. L. Evans
3627—7th St. S.W. CH 3-1355

Church Office:
CH 3-0103
CH 3-7324

Honorary Lay Leaders:
Mr. J. A. Askew
Mr. C. E. Challice
Mr. R. B. Wing

Rector's Warden and Treasurer:
Col. J. E. H. Tidswell
322—36th Ave. S.W. CH 3-0017

People's Warden:
Mr. J. T. Bowles
11 Maryland Place CH 3-1757

Envelope Secretary:
Mr. Herbert Legg
408—38th Ave. S.W. CH 3-0410

VESTRY

V. W. Abercrombie, J. A. Askew, Gordon Fox, B. E. Langfeldt, W. D. C. Mackenzie, K. M. Manning, George McVety, B. L. Palmatier, A. S. I. Palmour, Fane Polley, Dr. R. G. Townsend, D. Turner.

Authorized as Second Class Mail, Post Office Dept., Ottawa

Published by
CHRIST CHURCH
Elbow Park, Calgary, Alta.

Weekly Bulletin

WEEKLY CALENDAR

CHRIST CHURCH WOMEN'S GUILD

COFFEE PARTY AND BAZAAR

WEDNESDAY
DEC. 2
10 - 12 A.M.
PARISH HALL

COOKING
APRONS
KNITTING
NOVELTIES

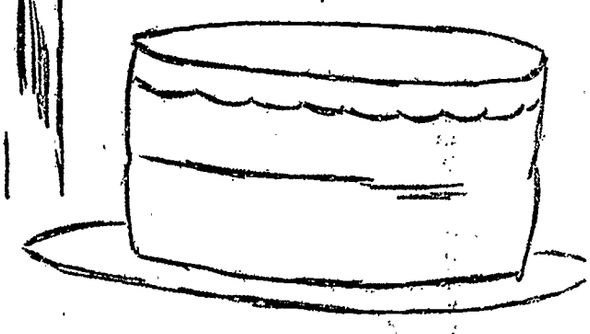

DIRECTORY 1959

CLERGY AND STAFF

Rector:
Canon W. H. H. Crump, B.A., B.D.
3032 Glencoe Road — CH 3-0910

Assistant Curate:
Rev. Richard Davenport
7 Moor Street

Director of Religious Education:
Mrs. Barbara D. E. Baker
510—38th Ave. S.W. CH 3-1985

Organist and Choirmaster:

Secretary:
Mrs. J. L. Evans
3627—7th St. S.W. CH 3-1355

Church Office:
CH 3-0103
CH 3-7324

Honorary Lay Leaders:
Mr. J. A. Askew
Mr. C. E. Challice
Mr. R. B. Wing

Rector's Warden and Treasurer:
Col. J. E. H. Tidswell
322—36th Ave. S.W. CH 3-0017

People's Warden:
Mr. J. T. Bowles
11 Maryland Place CH 3-1757

Envelope Secretary:
Mr. Herbert Legg
408—38th Ave. S.W. CH 3-0410

VESTRY

V. W. Abercrombie, J. A. Askew, Gordon Fox, B. E. Langfeldt, W. D. C. Mackenzie, K. M. Manning, George McVety, B. L. Palmatier, A. S. I. Palmour, Fane Polley, Dr. R. G. Townsend, D. Turner.

Authorized as Second Class Mail, Post Office Dept., Ottawa

Published by
CHRIST CHURCH
Elbow Park, Calgary, Alta.

Weekly Bulletin

WEEKLY CALENDAR

ADVENT SUNDAY (EVE OF ST ANDREW'S DAY) CHRIST CHURCH WEEKLY NEWS LETTER NOVEMBER 29 1959

THE MEMBERS OF CHRIST CHURCH WOMAN'S AUXILIARY WILL MAKE THEIR ST ANDREW'S CORPORATE COMMUNION ON SUNDAY AT 12 NOON (FOLLOWING MATINS). THE FONT ROLL DESK WILL BE DEDICATED AND A LIFE MEMBERSHIP PRESENTED.

SERVICES THIS SUNDAY

8:00 A.M. HOLY COMMUNION.
Corporate Communion and breakfast for Young People.

9:30 A.M. OPENING SERVICE for Senior and Junior Schools;Confirmation Class. Rector's Adult Class Subject: England's Church during the 12th & 13th centuries.

11:00 A.M. MATINS. The Rector preaching
Hymns: Lord her watch thy church is keeping; On Jordan's bank;Thou art coming; Ten thousand times ten thousand.
Solo: Flocks in pastures green
Sermon: Christmas 1959 -with or without Christ?

12 noon: W.A. Corporate Communion

4:00 P.M. PARADE SERVICE FOR CUBS, SCOUTS;BROWNIES AND GUIDES.
Rev Richard Davenport to be installed as Chaplain. Short address by Mr Davenport and the Rector.
Solo: Parry's Jerusalem.
(this service will be broadcast over CFAC at 7:30 p.m.)
Parents of our Scouters and Guiders are invited to this service.

SIDESMEN: 8 am. Bruce Hammond.
11 am. W E Lander; J W Littleton; J W Whittaker; John Burns; J W Ireland; Dr E W P Luxford; Buchan Smith John Motley.
4 pm. W H Gardner.

COFFEE HOSTESSES: Mrs D R Cole; Mrs J H Cook.

DURING THE ADVENT SEASON I have invited the Dean of Calgary, the Very Rev N S Noel to preach on December 6; the Ven Archdeacon E H Maddocks of St Stephen's Church to preach on Dec 13th; and the Bishop of Calgary to preach on December 20th. These special preachers will be with us at the 11 o'clock service on these Sundays.

OTHER EVENTS IN THE ADVENT AND PRE-CHRISTMAS SEASON INCLUDE:

1) The Sunday School Christmas Pageant. This will be presented in Church on Sunday Dec 13 at 7:30 p.m. The Pageant has been almost completely re-written and has some entirely new sections. It is combined direction of Mrs Baker, Mr Colin Bray and Mrs Joan Paterson.

2)The Church choir are busy practicing for Christmas. The Carol Service is on Sunday Dec 20 at 7:30 p.m.
The Midnight Eucharist will be preceeded by the singing of Carols from 11 to 11:20 Christmas Eve.

THE JUNIOR HIGH YOUNG PEOPLE ARE HOLDING A DANCE ON FRIDAY DEC 4TH from 7:30 to 10:30 p.m. Tickets at 35¢ are available from members or at the door.

Every home in the parish this week received an Advent Dime Folder a dime-a-day helps our theological colleges prepare men to carry on the ministrations and sacraments of the church.

THIS WEEK'S VISITING:
THE RECTOR'S LIST OF VISITING:
Mon: 3822 6th St; 3427; 3437 Elbow Dr; 234 39th Ave.
Tues: 704 El Dr; 328 26th Ave; 422 Roxboro Rd; 706 Devonshire House.
Tues Eve: 336 40th Ave; 817 Riverdale.
Wed: 3617 8A St; 3827 11th St;
THURS: 623 Madison; 924; 1136 Riverdale 7512 El Dr.
FRI: 1102 Talon; 1115 38 Ave; 3621 13A St; 3115 Carleton.

MR DAVENPORT'S LIST OF VISITS
TUES 4011 Crestview; 1138 Frontenac 3824 1st St;
WED: 214 38th Ave; 624 Sifton; 3812 5th St; 3641 El Dr
THURS: 524 46th Ave; 8048 4A St
EVE: 1416 Joliet; 11- 2417 2nd St
FRI: 3541 Sruce Cl Dr; Ste 13 Barnhard 523 Sunderland; 303 Gladmer Pk WHHC.

WEEKLY CALENDAR

THE WOMEN'S GUILD : One of the most successful Coffee Parties was held on Wednesday last. The Guild wish to thank everyone who helped make it so worth while.
They also are holding the final meeting of 1959 at the home of Mrs. W. C. Morley, 2310 -8th. St. S.W. It will be a buffet supper beginning at 7 P.M.

THE EVERY MEMBER VISITATION There are still a few parishioners who promised to mail in their pledge cards which were left at their home. The envelope secretary wishes to get next years envelopes addressed ready for mailing and the budget committee wish the final figures for their meeting on Monday Eve. Will parishioners with pledges still to return please send them to the church office or place them on the offertory plate this Sunday.

WELCOME HOME With the coming of Christmas will also come our young people scattered across the continent to whom our weekly bulletin is sent. We welcome them home and look forward to seeing them out at the Christmas services and Communion at Christ Church.

Weekly Bulletin

Published by
CHRIST CHURCH
Elbow Park, Calgary, Alta.

Authorized as Second Class Mail, Post Office Dept., Ottawa

DIRECTORY 1959

CLERGY AND STAFF

Rector:
Canon W. H. H. Crump, B.A., B.D.
3032 Glencoe Road — CH 3-0910

Assistant Curate:
Rev. Richard Davenport
7 Moor Street

Director of Religious Education:
Mrs. Barbara D. E. Baker
510—38th Ave. S.W. CH 3-1985

Organist and Choirmaster:

Secretary:
Mrs. J. L. Evans
3627—7th St. S.W. CH 3-1355

Church Office:
CH 3-0103
CH 3-7324

Honorary Lay Leaders:
Mr. J. A. Askew
Mr. C. E. Challice
Mr. R. B. Wing

Rector's Warden and Treasurer:
Col. J. E. H. Tidswell
322—36th Ave. S.W. CH 3-0017

People's Warden:
Mr. J. T. Bowles
11 Maryland Place CH 3-1757

Envelope Secretary:
Mr. Herbert Legg
408—38th Ave. S.W. CH 3-0410

VESTRY

V. W. Abercrombie, J. A. Askew, Gordon Fox, B. E. Langfeldt, W. D. C. Mackenzie, K. M. Manning, George McVety, B. L. Palmatier, A. S. I. Palmour, Fane Polley, Dr. R. G. Townsend, D. Turner.

Vol 14 No. 39

ADVENT 2 CHRIST CHURCH WEEKLY NEWS LETTER DEC 6TH 1959

SUNDAY SERVICES

8:00 A.M. HOLY COMMUNION: The Rector will celebrate assisted by Rev Richard Davenport. Corporate Communion and breakfast for Young People.

9:30 A.M. OPENING SERVICE for Senior & Junior Schools Confirmation Class and Rector's Adult Class. Subject "The Story of England's Church - The Renaissance"

11:00 A.M. CHORAL EUCHARIST - Celebrant Rev R Davenport
THE SERMON: The Very Rev N.S. Noel - Dean of Calgary
HYMNS: Lift up your heads; Lord thy word abideth; Lo he comes; Hark a herald voice; The mighty God.
INTROIT: Cast thy burden upon the Lord.

4:00 P.M. EVENSONG. The Rev R Davenport will sing Evensong and preach.
N.B. On Sundays Dec 13 and Dec 20 there will not be the usual 4 pm. service; special services are arrged for 7:30 pm.

SIDESMEN

8:00 A.M. John Willsher; 9:30 AM. Peter Watkins; Frank Castleberry; 11 AM. Harold Barnes; J H Cook; H E Dial; J R Hulbert; Arnold Evans; J .W. Brehaut.

COFFEE HOSTESSES

Miss Loreta Gould; Mrs W E Fisk; Miss Ann Peterson Mrs B Evans; Miss Doreen Black; Mrs Colin Bray.

THE SUNDAY SCHOOL CHRISTMAS PAGEANT

Full Dress Rehersal will be held this SundayDec 6 immediately after Evensong. Choir Boys; Choir Girls; Angels; Kings; Shepherds; Children round the world; and all others taking part in pageant are to be in church hall at 5:00 pm.
There is just one presentation of the Pageant this year and it is on Sunday Dec 13 at 7:30 p.m.

ANNUAL CAROL SERVICE

The Adult Choir under the direction of Mr Colin Bray with Mrs Searchfield at the organ will sing Carols and other Christmas Music on Sunday Dec 20th at 7:30 in the Evening. This has always been a well attended service for our people love to sing carols in the proper setting -- the church.

OTHER ADVENT PREACHERS.

On Sunday Dec 13 at 11 am. Ven Archdeacon E H Maddocks of St Stephen"s Church and on Sunday Dec 20th at 11 am. The Bishop of Calgary.

THE RECTOR

Is special preacher at the Cathedral this Sunday. On Tuesday afternoon and evening he will attend a meeting of the Provincial Synod Executive of the Province of Rupertsland. It will be held in the Palliser Hotel. Archbishop Barfoot will preside. The Bishop of Calgary and Judge Hugh Farthing attend from Calgary.

MR DAVENPORT VISITING

TUES: Fatima Home; 1015 Sydenham; 2215 Carleton; 1010 32 Ave
WED: 3222 3rd St; 635 29 Ave; 3211 7th St; 3447 7th St.
THURS 704 Lansdowne; 1135 Sifton; EVE 11, 2417 2 St; 615 Riverdale
FRI: 3625 El Dr; 3816 6th St; 518 38th Ave.

THE JUNIOR HIGH YOUNG PEOPLE'S DANCE FRI DEC 4 7:30 - 10:30 PM.

WHHC.

DIRECTORY 1959

CLERGY AND STAFF

Rector:
Canon W. H. H. Crump, B.A., B.D.
3032 Glencoe Road — CH 3-0910

Assistant Curate:
Rev. Richard Davenport
7 Moor Street

Director of Religious Education:
Mrs. Barbara D. E. Baker
510—38th Ave. S.W. CH 3-1985

Organist and Choirmaster:

Secretary:
Mrs. J. L. Evans
3627—7th St. S.W. CH 3-1355

Church Office:
CH 3-0103
CH 3-7324

Honorary Lay Leaders:
Mr. J. A. Askew
Mr. C. E. Challice
Mr. R. B. Wing

Rector's Warden and Treasurer:
Col. J. E. H. Tidswell
322—36th Ave. S.W. CH 3-0017

People's Warden:
Mr. J. T. Bowles
11 Maryland Place CH 3-1757

Envelope Secretary:
Mr. Herbert Legg
408—38th Ave. S.W. CH 3-0410

VESTRY

V. W. Abercrombie, J. A. Askew, Gordon Fox, B. E. Langfeldt, W. D. C. Mackenzie, K. M. Manning, George McVety, B. L. Palmatier, A. S. I. Palmour, Fane Polley, Dr. R. G. Townsend, D. Turner.

Authorized as Second Class Mail, Post Office Dept., Ottawa

Weekly Bulletin

Published by
CHRIST CHURCH
Elbow Park, Calgary, Alta.

WEEKLY CALENDAR

Vol. 14 No. 40

ADVENT 3 CHRIST CHURCH WEEKLY NEWS LETTER DEC 13 1959

The first event in keeping Christmas at Christ Church will be the Pageant on Sunday Evening at 7:30 p.m. in church. For details see under the Sunday Services.

SUNDAY SERVICES

8:00 A.M. HOLY COMMUNION. Rev Richard Davenport will celebrate assisted by the Rector.

9:30 A.M. SENIOR and JUNIOR Schools and CONFIRMATION CLASS.
Rector's Adult Class will study:
"The story of England's Church"
The Reformation - Part 1.

11:00 A.M. MATINS. Mr Dave port will sing Matins and the sermon preached by Archdeacon Maddocks, Rector of St Stephan's Church.
Hymns: Come to me Lord; Hark what a sound; O come O Come Emmanuel; Come thou long expected Jesus
Anthem:

7:30 P.M. The CHRISTMAS PAGEANT
"JESUS OUR KING IS BORN"
125 Pupils of our Sunday School will present this lovely and timely pageant of our Saviour's birth.
It is hoped that every boy and girl in our School, their parents and all members of the parish will be present on Sunday Evening at 7.30 pm.
It is under the direction of Mrs B D E Baker assisted by Mrs R G Paterson; Mr Colin Bray; Mrs John Searchfield; Mr Marcel Asquin; Mrs W T Robson; Alan Valint; Mr R G Paterson; Mr J A Askew; Rev R Davenport; The Rector.

Principal characters are:
Leslie Robertson(Mary); Robbie Graham (Joseph); Janet Paterson(Gabriel); and Susan Law; Judy Short; Joan Howard; Brooke Carter; Robert Stockall; Ted Hutchinson; Robert Birch; Ian McPhedron; Graeme McQueen; Bruce Davidson; David Hutton; Alan Cole; John Rule; Jimmy Dev onshire;

Assisting are the Girls Choir; the boys choir and the main choir.

THERE IS ONLY ONE PERFORMANCE of this pageant and it is presented to all members of the congregation to put our Saviour first at Christmastime.

THE ANNUAL CAROL SERVICE

The Adult Choir, under the direction of Mr Colin Bray will sing Carols on Sunday Evening Dec 20th at 7:30 pm. The Narrative parts of the service will be read by the Rector and the Assistant Priest.
Everyone loves to sing carols... come and sing them in the proper setting ... your own parish church.

There will not be a coffee hour on Sundays until after the New Year.

Christ Church joins with every home in the parish to keep the joyous festival of Christmas.
Mention has been made of the Children's pageant and the Carol service.
On Christmas Eve there is the Midnight Eucharist beginning at 11:30 pm.
On Christmas Day there are celebrations of Holy Communion at 8 and 9 am.
The popular Family Service follows at 11 am.
During the Christmas Festival every parishioner is expected to make his or her Christmas Communion.

The Vestry will hold their monthly meeting on Monday at 8 pm. in the Canon Horne Room.

The Wardens are most desirous to have all pledges completely paid by the end of December. There are some 100 envelope subscribers who are considerably in arrears. The church can only meet its budgeted obligations when every parishioner completes his annual pledge.

MR DAVENPORT'S VISITING
TUES: 330 39 Ave; 3714 5th St; 3433 6th St; 1217 38 Ave.
WED: 4403 Coronation; 135 Malibou; 1139 Riverdale; 26 Park Savoy;
THURS: 1117 Valois; 17- 829 Royal; 918 Royal.
EVE: 3216 7th St
FRI: 3806 2nd St; 612 Sifton; 3803 Elbow Dr; 3616 El Dr.
YOUNG PEOPLE: No meetings 'til Jan.
WHHC.

CHRISTMAS AT CHRIST CHURCH
for our
YOUNG PEOPLE

I

We need you, (each one), at the

CAROL SERVICE

THIS SUNDAY EVENING AT 7:30 p.m.

Let's have our 200 Young People singing Carols!

II

We will be looking for you to receive your

CHRISTMAS COMMUNION

either at 11:20 p.m. Christmas Eve
or 8:00 a.m. Christmas Day
or 9:00 a.m. Christmas Day

WARMEST CHRISTMAS GREETINGS TO YOU ALL
And a special "Welcome Home" to out-of-town Students

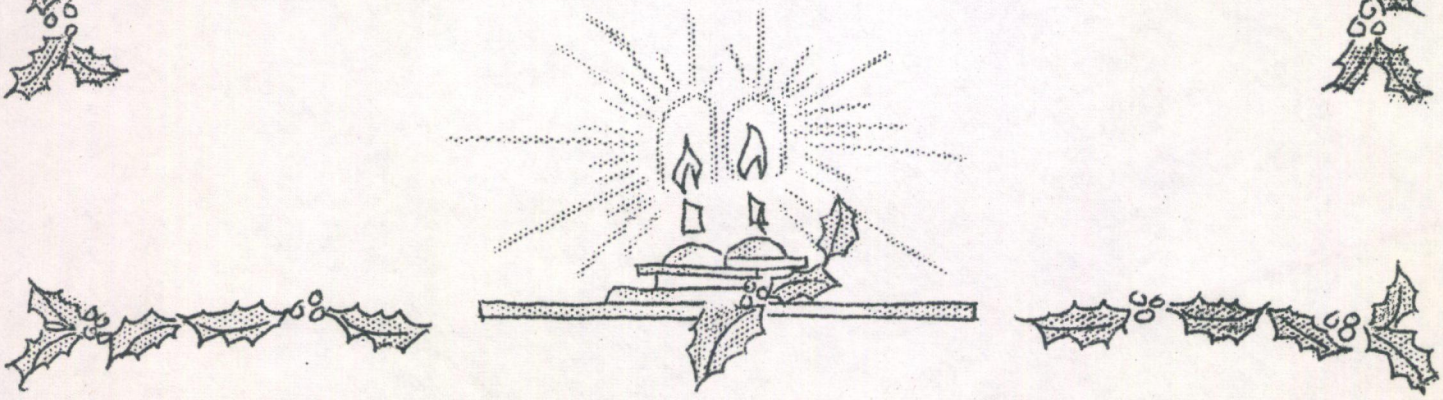

CHRIST CHURCH

Oct. 29,1959

TO ALL SENIOR HIGH YOUNG PEOPLE

We shall be looking for you at 4 P.M. this Sunday when the Senior Young People will attend Evening Prayer and stay for a supper meeting. Please bring your own box supper - cocoa etc. will be served.

This is your chance to join with others like yourself and enjoy working and worshipping together. Come and help organize a programme which you can enjoy.

Sincerely,

Richard Davenport

POST CARD

MADE IN SCOTLAND

THE ADDRESS TO BE WRITTEN ON THIS SIDE

CHRIST CHURCH

Procedure re Offertory Count

(1) Place all open collection in box provided.

(2) Open Church envelopes and see that amount stated agrees with money - if no amount stated on envelope insert proper amount.

(3) If more than one envelope of same number accumulate amount of cash and show on one envelope - destroy the other envelopes of the same number.

(4) If cheques are received for which the envelope number is not known, enter name of payor and amount on back of "Weekly Envelope Record"

4A. If cheque is received without envelope but envelope number known or marked on cheque make out slip of paper giving envelope number, amount of cheque and signature and include this slip with envelopes in proper number sequence.

(5) Stamp all cheques on back with Church stamp.

(6) When all monies have been taken from envelopes sort envelopes by Number.

(7) Enter amount shown on envelopes on "Weekly Envelope Record"

(8) Add weekly envelope record (be sure to add in at bottom of summary on page 3 total of cheques listed on back see 4 above and add open collection.

(9) Reconcile cash with total of "8"

(10) Prepare in duplicate deposit slip (list on back details of cheques - see duplicate deposit book)

(11) Have bills wrapped in groups of 50 and tie with elastic band. Wrap silver - use wrapping machine DO NOT wrap broken lots of silver.

Silver	40 x 05
	50 x 10
	40 x 25

Place all unwrapped silver in bag provided.

(12) Place monies, duplicate deposit book, envelopes in bag and give to Rector or Treasurer.

(13) Wrap envelopes and adding machine tape in Weekly Envelope Record and deliver them to Mr. Legg - 408 - 38th. Ave. S.W.

(14) Prepare Offertory record and sign, give this to Rector to be given to Treasurer.

(15) For special donation envelopes such as Thanksgiving, the amounts are to be shown under the proper envelope number on the weekly envelope record as a separate item and the amount is to be marked with a symbol such as an asterisk (show the meaning of the symbol at the top of the first page).

CHRIST CHURCH
ELBOW PARK
CALGARY, ALBERTA

Rector
REV. CANON W. H. H. CRUMP, B.A., B.D.

THE RECTORY
3032 GLENCOE ROAD

October 27th, 1959

Dear

Re: Every Member Visitation 1959

Invitiation to be a visitor

The Every Member Visitation in Christ Church has been set for Sunday, November 15th. On that afternoon we hope once again to have one hundred and fifty visitors make approximately four calls apiece. The Committee consisting of Mr. Allan Palmour, Chairman; and Mr. Herman Engel, Visitors Chairman and myself hope that you will be a visitor on that Sunday. We wish to make this the best visitation that we have yet held in Christ Church.

If you are able to be a visitor for your Church on that Sunday we have arranged the following programme in order to assist you to do the best job possible.

(a) There will be a supper meeting for visitors and captains on Thursday, November 12th, beginning at 6:30 P.M. and ending at 8:30 P.M. in the Church Hall. At this meeting you will be fully informed of your responsibilities as a Visitor. You are a guest of the Church for this supper meeting.

(b) On Sunday, November 15th (Visitation Sunday) we hope you will attend the Morning Service and have lunch in the Church Hall immediately following. At that time you will receive from your Captain the list of visits you are expected to make.

You will be contacted by one of the Captains between the time you receive this letter and the first of November.

Again we sincerely hope you can be a visitor on November 15th.

On behalf of the Committee

Faithfully yours,

Rector.

JUNIOR YOUNG PEOPLE, CHRIST CHURCH

To All Junior High Young People:

This is a reminder of the Junior Young People's Evensong next Sunday (Oct 25) at 4 p.m. followed by a Supper meeting in the Canon Horne Room. Please bring your own box supper - cocoa etc will be provided. (see today's Bulletin)

Come and join in friendly activities with other young people. Help us plan the sort of programme YOU will enjoy!

Yours sincerely,

Richard Davenport.

POST CARD

MADE IN SCOTLAND

THE ADDRESS TO BE WRITTEN ON THIS SIDE

CHRIST CHURCH WEEKLY NEWS LETTER

COMMITTED ANGLICANS

Once a year, on a Sunday afternoon in November, all the parishioners of Christ Church are asked to make a COMMITMENT

It is done during the annual Every Member Visitation.

This year Commitment Sunday is November the fifteenth.

A COMMITTEED ANGLICAN IS ONE WHO
- -GIVES OF HIS TIME
- -SHARES HIS TALENTS
- -PLEDGES HIS TREASURE

GIVING OF TIME MEANS:
- -working in and for his church.
- -worshipping regularly on Sunday
- -witnessing in his everyday life

SHARING HIS TALENTS means
- -GIVING freely of ones physical and mental energy.
- -Exerting an influence for good upon all the relationships we have.

PLEDGING OUR TREASURE MEANS:
- -providing for the specific work God expects our Church to carry out.
- -Sharing, fairly and wisely, the wealth God has shared with us.

WE of course require a large number of VISITORS to carry out our Every Member Visitation.

The Chairman this year is MR ALLAN S PALMOUR, Manager of the 7th Ave & 2nd St. W. Branch of the Royal Bank of Canada.
The Chairman of the Visitors is MR. HERMAN ENGEL of Union Oil & Gas Corporation of Louisiana

Through these Chairmen laymen of the parish will be invited to become Divisional leaders, Captains and Visitors of our Every Member Visitation on November 15th, 1959.

The W A of Christ Church will have the Church Calendar for 1960 for sale at 50¢ in the Church vestibule following this Sundays Service. Copies may also be purchased at Coffee Hour.

SUNDAY SERVICES

8:00 A.M. HOLY COMMUNION
Corporate Communion for the Senior High Young People
Celebrant Rev. Richard Davenport
Assisted by the Rector.

9:30 A.M. SHORTENED MATINS
opening service for Confirmation Class; Senior and Junior Schools and THE RECTOR'S ADULT CLASS
The Rector's lecture will be "THE FOURTH CENTURY OF THE EARLY CHURCH" with a study of contribution made by Ambrose, Martin, Hilary, Theodore, Chrysostom.

11:00 A.M. MATINS. Mr. Davenport will sing Matins and the Rector will preach.
Hymns: When morning gilds the sky; God moves in a mysterious way; Come thou Holy Spirit come; Thine forever God of love.
ANTHEM: "Jesu Joy" by Bach
SERMON: "PERPLEXED BUT NOT IN DESPAIR" The Rector

4:00 P.M. EVENSONG:
The Assistant Curate and our Layreader Mr. Askew will take Evensong.
The Rector will give a lecture on "THE ANGLICAN CHURCH OF CANADA - Its Faith and Life."
Hymns: City of God; When on my day of life; Spirit Divine attend our prayers; Guide me O thou great Jehovah.
Anthem: "Comfort O Lord the Soul of Thy Servant" Crotch
Specially invited to attend this Evensong are:
THE YOUNG ADULTS OF THE PARISH
THE JUNIOR HIGH YOUNG PEOPLE

Sidesmen this Sunday:
8am. C.S. Robinson; 9:30am C.F. Shipp; 11:00am S.C. McCowan; R.E. Kendall; G.A. Knechtel; H.M. Beaumont; R.B. Christie; Robert Welch H.J. Winfield; J.A. Scott: 4:00pm. W.G. Whitburn; W.A Wolley Dod

THE COFFEE HOUR

This has now become a recognized addition, bringing fellowship into the morning worship period. The coffee hour follows the 11am. service each Sunday. Usually 100 parishioners and visitors attend. It helps to make new members feel at home in our church. It brings parishioners to-gether and several firm friendships have grown up between church families.
Each week a group of "Hostesses" make and serve the coffee.
This week our hostesses are:
Mrs F J Arnall; Mrs D H Barton; Mrs Mark Bell; Miss Gwynne Morice; Mrs J H Edy.

THE SUNDAY SCHOOL

The Gold;Silver and Bronze Pins which should have been presented last Sunday have now arrived from Toronto. THEY WILL BE PRESENTED AT THE REGULAR SESSIONS THIS SUNDAY to member of the 12 year;the 9 year and the 6 year classes.

INTRODUCING THE TEACHERS IN OUR SUNDAY SCHOOL.
We start with the Senior Dept by telling you something about:
MR MERVYN DEVONSHIRE:Has been a member of Christ Church parish with his wife. Ellen Ann, for over 12 years. They live at 911 Lansdowne Ave,with their family of one son and two daughters.
Mr Devonshire is a Chartered Accountant.He was born in Banff and attended the University of Alberta. He has been a member of our Sunday School staff for the past four years and teaches the 32 boys in the twelve year old class.

The choir mother for the Junior girls this Sunday is Mrs J.H.Storey.

Heard in the 8 year old dep"t.
Teacher;"To-day we will start to memorize the Apostles Creed. How many have heard of the Apostles Creed?"
Boy in back row:"Please teacher I know.That's where my father goes fishing."

THE PARISH VISITING

for the week of Oct 26. Please ph CH3 0103 if the time suggested is not convenient.

The Rector will spend the week preparing the details for the Every Member Visitation..

MR DAVENPORT'S VISITING
TUES: 8048 4A St; 4232 Elbow Dr; Ste 4, 903 49th Ave.
WED: 3830 8th St; 3809 8th St; 3821 7th St; 3014 10th St.
THURS: 4234 5th St; 55 Mayfair Rd. 432 Brunswick; 5307 Macleod Tr.
FRI: 120 25th Ave; 210 Roxboro Rd; 3021 4th St; 3216 1st St.

MRS BAKER'S VISITING.

MON: 3223 24A St; 4260 Gloucester Dr; 4252 Gloucester Dr; 1718 27 Ave.
TUES: 1205 Riverdale; 320 40th Ave; 322 38th Ave; 3817 7th St.
THURS: 1639 34 Ave; 1302 Prospect; 1009 38th Ave; 714 36th Ave;
FRI: 4108 15th St; 4024 15A St; 5012 15th St; 2115 28th Ave.

TEEN TOPICS AT CHRIST CHURCH

Please have the teen agers in your home read this....

Last Sunday afternoon 46 young people came to the 4 pm. evensong. Arnie Falconer and Peter Simmons read the lessons extremely well. A delicious supper,provided by the Women's Guild and served by Mrs Engel,Mrs Barnes and Mrs Davenport, was a wonderful start for our fall and winter programme.
It was decided that we meet on Sundays after Evensongs. Divide into two groups, Junior High and Senior High. The SENIORS HIGHS to meet on the 1st and 3rd Sundays; with the JUNIOR HIGHS meeting on the 2nd and 4th . Supper each Sunday will be a "Box LUnch" brought by members with cocoa made in the kitchen.
Corporate communions will be held on alternate Sundays to the afternoon meetings. This Sunday: 8am Seniors ~~and 4 pm Junior Highs.~~

DIRECTORY 1959

CLERGY AND STAFF

Rector:
Canon W. H. H. Crump, B.A., B.D.
3032 Glencoe Road – CH 3-0910

Assistant Curate:
Rev. Richard Davenport
7 Moor Street

Director of Religious Education:
Mrs. Barbara D. E. Baker
510–38th Ave. S.W. CH 3-1985

Organist and Choirmaster:

Secretary:
Mrs. J. L. Evans
3627–7th St. S.W. CH 3-1355

Church Office:
CH 3-0103
CH 3-7324

Honorary Lay Leaders:
Mr. J. A. Askew
Mr. C. E. Chaltice
Mr. R. B. Wing

Rector's Warden and Treasurer:
Col. J. E. H. Tidswell
322–36th Ave. S.W. CH 3-2017

People's Warden:
Mr. J. T. Bowles
11 Maryland Place CH 3-1757

Envelope Secretary:
Mr. Herbert Legg
408–38th Ave. S.W. CH 3-0410

VESTRY

V. W. Abercrombie, J. A. Askew, Gordon Fox, B. E. Langfeldt, W. D. C. Mackenzie, K. M. Manning, George McVeity, B. L. Palmatier, A. S. I. Palmour, Fane Polley, Dr. R. G. Townsend, D. Turner.

Authorized as Second Class Mail, Post Office Dept., Ottawa

Published by
CHRIST CHURCH
Elbow Park, Calgary, Alta.

Weekly Bulletin

WEEKLY CALENDAR

TRINITY 21 (ST LUKE'S DAY) OCTOBER 18 1959

CHRIST CHURCH WEEKLY NEWS LETTER

CHILDREN'S DAY AND YOUTH SUNDAY

This past week I called upon a new and delightful family whose children have been enrolled in our Church School since September. The parents both believe that their children will receive definite church and Bible instruction here. This is what so many are expecting in this day and age. We of course believe that Christ ian education is a very essential part in the mental spiritual and physical growth of every person. Youth Sunday and Children's Day which is always held on or close to St Luke's Day is a reminder of the importance of giving our children a solid foundation in Christian knowledge and Christian faith.

This Sunday completes 15 years of my ministry in Christ Church. I have tried to make our church school a "power house" in shaping young lives. In this I have been ably assisted by as dedicated a group of laity as any parish priest has had in the the Dominion. But we have been particularly fortunate in retaining the services of Mrs Barbara Baker as our Director. Children love her, parents depend on her, the community admires and trusts her. For nearly ten years she has put her personality and her ability completely into her task.

Our Youth Work has had its ups and downs but over the years we have had wonderful groups of ten agers. Under Mr Davenport they begin their fall and winter activity this Sunday. And we look for very active Youth Groups over the fall winter and spring months.

Since you, the parents of our children and young people consider the church's task very important will you show your backing of our efforts by bringing your children this Sunday and joining in the worship services at 9:30 am; 11:00 am; or 4:00 pm.

-from the Rector's desk.

OUR SERVICES THIS SUNDAY

8:00 AM. HOLY COMMUNION. The Rector will celebrate.

9:30 AM. SHORTENED MATINS. Opening service for Confirmation Clsss Senior and Junior Schools and the Rector's Adult Class.
Please read Mrs Baker's notes about awards and pins to be presented at this service.
The Rector will study the Third Century of the early Church with the Adults. Copies of the notes used in the first three classes are available.

11:00 AM. CHORAL EUCHARIST. The Rev R B Davenport will celebrate and the Rector preach.
SERMON: PRAYER ROOMS.
The sign outside our church reads: "THIS CHURCH IS ALWAYS OPEN FOR PRAYER AND MEDITATION."

4:00 PM. EVENSONG. The Rector will take Evensong assisted by members of the Young People's Groups. Mr. Davenport will preach. This service will be recorded for broadcast at 7:30 pm. over Station CFAC.

Duty list for Sidesmen this Sunday:
8 am. J B Webb
9.30 am. Austin Ford; C H Earl; H A Compton;
11 am. H F Chritchley; D J H Tidey; Dr R E Pow; J B McMeekin; A J Waters; F R Darling.
4 pm. J A Cawston.

Coffee Hostesses: Miss Gertrude Pitcher; Miss Marjorie Hulbert.

The Rector has been invited to preach at St.Andrew's Church (The Rev P R Judge, Rector) this Sunday at 7:30 pm. The Bishop is dedicating a number of gifts to the church .

Christ Church weekly News Letter Continued.

THE SUNDAY SCHOOL

Mrs Baker writes:
"This Sunday we pay special tribute to our pupils and staff.WE ALSO SEND A SPECIAL INVITATION TO ALL PARENTS TO ACCOMPANY THEIR CHILDREN TO CHURCH.

PINS WILL BE PRESENTED:
-GOLD to 12 year class
-SILVER to 9 year old class.
-BRONZE to 6 year old class

N.B. PUPILS receiving Gold and Silver Pins must be at 9.30 service.

Pupils receiving bronze pins must attend 11 am. school.

Three awards will be presented at the 9.30 service for highest marks in the May exams. These awards go to Barbara Thomas(86%) Barbara Hemming(84%) Linda Penley (84%)

Permanent Diplomas will be given to the following pupils who have passed three examinations: Margaret Helen Evans; Barbara Hemming; Darlene Eleanor Mitchell; Linda Carol Penley; Robert Fane Polley; Joan Pauline Waller; Molly Wilson. :".

TEEN TOPICS AT CHRIST CHURCH

The Rev R B Davenport tells all our Young People:

" I have arranged a SPECIAL Programme for YOUTH SUNDAY.
We invite all our Young People to attend Evensong this Sunday (Oct 18) at 4:00 pm.
Following Evensong you are invited to supper in the Main Hall. (And this at no cost to you)
This will be our first get-together this fall. Lets make it a pleasant hour of fellowship and hear about plans for the winter.
See you at Evensong and Supper this Sunday."

Members from our Young People will help take Evensong.

WHHC.

PARISH VISITING (Week of Oct 19)
If the day suggested is not convenient we would appreciate a call at CH3 0103)

THE RECTOR'S VISITING:
MON. 624; 902; 1123 Lansdowne; 1320 Riverdale; 1017 38 Ave.
MON EVE: 3906 4A St; 3833 El Drive.
TUES: 3209; 3212; 3631 6th St; 3809 7A St; 3611 8A St.
TUES EVE: 3822; 3840 6th St.
WED. Confirmation Class
THURS: 3824; 3825 8Th St; 3910 El Dr. 4230 5A St; 329 37th Ave.
FRI: 2618 10 St; 3010 Carleton; 2713 Montcalm; 3408 8A St; 407 33rd Ave.

MR DAVENPORT'S VISITING:
TUESDAY: 234; 924; 947 38 Ave 920 Sifton Blvd.
WEDNESDAY: 2703 8th St; 835 19th Ave;
WED EVE: 924 16 Ave; 863 Prospect.
THURS: 3610 6th St; 525 30th Ave; 3828 7A St; 3225 Elbow Dr.
FRIDAY: 3832 12th St; 1401 Council. 3014 10th St; 1326 Frontenac.

MRS BAKER'S VISITING
MONDAY: 3019 Roxboro Glen; 3002 Glencoe 3036 Glencoe;
TUESDAY: 1220 Sifton; 1201 Sifton; 1110 Sifton; 912 36 Ave.
THURSDAY: 1524; 1718 27th Ave; 2118 7th St; 2115 28 Ave.
FRIDAY: 3809 8A St; 3410; 3831 11St; 3837 12th St.

The Publicity department of the Woman's Auxiliary reports:
The W.A. Bazaar will be held on November 4th . Please mark it down in your "must attend" calendar.
The following articles for pre-Christmas shopping will be featured: Home Cooking; Mince Meat; Fruit Cakes Christmas Puddings; Novelties; Christmas cards; Christmas Wrappings; Aprons Etc Etc.

The Rector has again been invited to be on a "State your case" panel over CFAC. These are released on Sundays at 4:00 pm.
Other Christ Church parishioners on these panels are Mrs Mary Dover; Mr Ernest Watkins and Dr H G Oborne.

DIRECTORY 1959

CLERGY AND STAFF

Rector:
Canon W. H. H. Crump, B.A., B.D.
3032 Glencoe Road — CH 3-0910

Assistant Curate:
Rev. Richard Davenport
7 Moor Street

Director of Religious Education:
Mrs. Barbara D. E. Baker
510—38th Ave. S.W. CH 3-1985

Organist and Choirmaster:

Secretary:
Mrs. J. L. Evans
3627—7th St. S.W. CH 3-1355

Church Office:
CH 3-0103
CH 3-7324

Honorary Lay Leaders:
Mr. J. A. Askew
Mr. C. E. Challice
Mr. R. B. Wing

Rector's Warden and Treasurer:
Col. J. E. H. Tidswell
322—36th Ave. S.W. CH 3-0017

People's Warden:
Mr. J. T. Bowles
11 Maryland Place CH 3-1757

Envelope Secretary:
Mr. Herbert Legg
408—38th Ave. S.W. CH 3-0410

VESTRY

V. W. Abercrombie, J. A. Askew, Gordon Fox, B. E. Langfeldt, W. D. C. Mackenzie, K. M. Manning, George McVety, B. L. Palmatier, A. S. I. Palmour, Fane Polley, Dr. R. G. Townsend, D. Turner.

Authorized as Second Class Mail, Post Office Dept., Ottawa

Published by
CHRIST CHURCH
Elbow Park, Calgary, Alta.

Weekly Bulletin

WEEKLY CALENDAR

Vol 14 No. 31

TRINITY 20 CHRIST CHURCH WEEKLY NEWS LETTER OCT 11, 1959

NATIONAL THANKSGIVING

8:00 A.M. HOLY COMMUNION

9:30 A.M. SHORTENED MATINS, opening service for Confirmation Class, Senior & Junior Schools; the Rector's Adult Class in Church History.
Subject: "Giants of the 2nd Century, Justin Martyr; Irenaeus"

11:00 A.M. MATINS - The Rector preaching.
HYMNS: O God our help in ages past; From Ocean unto Ocean; O Lord of heaven & earth & sea; Alleluia, sing to Jesus.
ANTHEM-"With a Voice of Singing" Martin Shaw.
SERMON-"They marveled & glorified God who had given such power unto men."

4:00 P.M. EVENSONG -
The Rev. Richard Davenport will take the Service and preach.
HYMNS - God the all-mighty One; Through all the changing scenes of life; God of mercy; O King of kings, whose reign of old.
SOLO; "Jesu the Very Thought of Thee" - Eric Thiman

Sidesmen: 8am. C.S.Lee; 9:30 am Bill Gregory; K.D.Evans; T.S.Dick; Geo Bradley 11:00 am W.E.Howerd; G.L. Crawford; J.H.Cutler; C.G.Crosland; Arthur King; H.A.Locke; John Mooney; C.K.Muir; 4:00 pm J.W.Robertson; W.E.Lane.

THE COFFEE HOUR AS USUAL AFTER THE 11 A.M. SERVICE.

The Women's Guild would appreciate any articles suitable for a White Elephant Table to be sold at the Coffee Party, December 2nd. Please contact Mrs.C.G.Crosland, 2727 Wolfe St. - Phone CH4 - 4289

Church Calendars now available from W. A. Sec. Mrs. Boalch AM2 - 6946 Price 50¢

Our Choirmaster, Mr Colin Bray is giving a full evening's concert under the auspices of the Women's Musical Club in the Jubilee Auditorium on Wednesday next Oct 14th.

PARISH VISITING: Week of Oct 12 Please phone CH3 0103 if the time suggested is not convenient.

MR. DAVENPORT:
TUES: 2918 Montcalm Cres; 909 Ridge Road EVE: 621-13thAve.; #26-616-13th.Ave.
WED. 1139 Sifton Blvd; 514 Brunswick 3802 Elbow Dr.; 234-39th.Ave.
THURS 2307-12th.St.; 4907-8th.St. 1320 Riverdale; 3419 Elbow Dr.
FRI: 3620-7th.St.; 3636-3rd.St; 328-26th.Ave.; 3031 Roxboro Glen Rd.

CANON CRUMP
TUES: 3244 Alfege St; 2715 Cartier St.; 2702 Montcalm; 2714 Marquette St.
WED: 606 Earl Grey Cres; 1106 Levis Ave; Confirmation Class.
THURS 203 Devonshire House; 105-26th Ave.; Ste 10 & 15 Windsor Apts.
EVE: 921 - 17th. Ave.
FRI: 3830 -8A St.; 3437-6th.St; 3816-10th.St.; 3416 -8A St.

MRS. BAKER
TUES: 712 Lansdowne Ave; 624 Lansdowne 507 Lansdowne; 802 Riverdale Ave.
WED: 1326 Frontenac; 2115 -26th Ave. 1027 Prospect; 926 -18th.Ave.
THURS Ste.305 River Park Manor 205 River Park Manor; 3807-7th.St. 111-24th. Ave.
FRI: 4224 Elbow Dr.; 5503 Elbow Dr; 4315 Britannia Dr.; 4311 Britannia Dr.

"GIVE THANKS ON THANKSGIVING"
"I may be old-fashioned but it seems "to me the real meaning of Thanksgiving "is becoming lost. Originally, this "special day was set aside to give "thanks to the Almighty for a bounti-"ful harvest and for His blessings "throughout the year.
"Today the giving in Thanksgiving is "disappearing and getting is taking "its place. We get off from work and "the children get away from school. "Its a day for getting an extra hour "of sleep. A day for getting our fill "of turkey.
"Maybe I am putting it too strongly. "Maybe. But I think it would do us "all good this Thanksgiving to give "thanks for the many blessing we enjoy. "Another year of peace ...the many "freedoms we share.... our health... "the love and affection of our family."
-from a newspaper advertisement.
WHHC.

PLEASE MARK AMOUNT ON YOUR CHURCH ENVELOPE.

DIRECTORY 1959

CLERGY AND STAFF

Rector:
Canon W. H. H. Crump, B.A., B.D.
3032 Glencoe Road CH 3-0910

Assistant Curate:
Rev. Richard Davenport
7 Moor Street

Director of Religious Education:
Mrs. Barbara D. E. Baker
510—38th Ave. S.W. CH 3-1935

Organist and Choirmaster:

Secretary:
Mrs. J. L. Evans
3627—7th St. S.W. CH 3-1355

Church Office:
CH 3-0103
CH 3-7324

Honorary Lay Leaders:
Mr. J. A. Askew
Mr. C. E. Challice
Mr. R. B. Wing

Rector's Warden and Treasurer:
Col. J. E. H. Tidswell
322—36th Ave. S.W. CH 3-0017

People's Warden:
Mr. J. T. Bowles
11 Maryland Place CH 3-1757

Envelope Secretary:
Mr. Herbert Legg
408—38th Ave. S.W. CH 3-0410

VESTRY

V. W. Abercrombie, J. A. Askew, Gordon Fox, B. E. Langfeldt, W. D. C. Mackenzie, K. M. Manning, George McVety, B. L. Palmatier, A. S. I. Palmour, Fane Polley, Dr. R. G. Townsend, D. Turner.

Authorized as Second Class Mail, Post Office Dept., Ottawa

Published by
CHRIST CHURCH
Elbow Park, Calgary, Alta.

Weekly Bulletin

WEEKLY CALENDAR

CHRIST CHURCH YOUNG PEOPLE

SEASON 1959 - 1960

WE WILL BEGIN OUR FALL ACTIVITIES BY ATTENDING A CORPORATE COMMUNION ON SUNDAY, OCTOBER 4th, at 4P.M.

Mr. Davenport will outline your activities for the coming season at a Supper Meeting after the 4 P.M. Evensong on Sunday, October 18th.
I do want to see you at Communion this Sunday at 4 P.M.

W. H. H. Crump.

POST CARD

MADE IN SCOTLAND

THE ADDRESS TO BE WRITTEN ON THIS SIDE

Vol 14 No. 30

TRINITY 19 — CHRIST CHURCH WEEKLY NEWS LETTER — OCT 4 1959

COMMUNION SUNDAY

On this, the first Sunday of the month, and the first day of the week, when we gather to receive the Blessed Sacrament our Lord says to us:

"THIS IS MY BODY WHICH IS BROKEN F R YOU"

IN ORDER THAT YOU MAY SHARE OUR LORD'S PROMISE THE FOLLOWING SERVICES ARE PREPARED FOR BY THE CLERGY AND CHOIR:

8:00 A.M. HOLY COMMUNION. The Rector is the celebrant assisted by Rev. Richard Davenport.

9:30 A.M. SHORTENED MATINS. Opening service for Confirmation class Senior & Junior Schools; the Rector's Adult Class in Church History. You are invited to join the growing class of Adults who meet each Sunday morning to study the heritage and background of our church. This Sunday we will study the early Fathers of the Second century: Hermas; Ignatius, Polycarp; Papias.

11:00 A.M. CHORAL EUCHARIST. The Rector will celebrate and the Rev R D Davenport will preach.
Hymns: How firm a foundation; O Jesu King most wonderful; Hark Hark, my soul; Breathe on me; Praise to the Holiest.
SERMON: THE ASSISTANT CURATE.

4:00 P.M. CORPORATE CELEBRATION OF HOLY COMMUNION FOR YOUNG PEOPLE: YOUNG ADULTS AND FOR ALL WHO FIND THIS HOUR CONVENIENT.
Mr Davenport will celebrate and the Rector will preach.
HYMNS: Thine for ever; Angel Voices ever singing; Our blest Redeemer; the day thou gavest.
Introit: Psalm 101
Anthem: Thou wilt keep him in perfect peace.
SERMON: FAMILY REUNION. The Rector.

Sidesmen: 8 am. John Willsher; 9:30 am. Peter Watkins; Frank Castleberry; 11 am. Harold Barnes; J H Cook; H E Dial; J R Hulbert; King Hartley; Arnold Evans; J W Brehaut. 4 pm. to be appointed.

THE COOFFEE HOUR AS USUAL AFTER THE 11 AM. CHORAL EUCHARIST.

PARISH VISITING: Week of Oct 5
Please phone CH 30103 if the time suggested is not convenient.

THE RECTOR:
THURS: 1416 Premier Way; 3035 26A St; 2502 5th St; 10 St Quentin.
FRIDAY: 508; 408 Rutland House; 403 Devonshire House; 206 Renfrew House.

MR DAVENPORT.
TUESDAY: 2714 Montcalm; 2618 10 St; 1211 38th Ave; 1013 32 Ave.
WEDNESDAY: 39 Winchester Cres; 2320 8th St; Confirmation Class
WED EVE: 3833 6th St; 4423 Britannia Dr.
THURSDAY: 4733 El Dr; 21 Mayfair; 1106 Cres Rd; 916 Elizabeth Rd.
FRIDAY: 1302 Council Way; 3910 El Dr; 4027 Crestview Rd; 3825 8th St.

MRS BAKER'S VISITING
MONDAY: 3838 10 St; 3819 8th St; 3630 8A St; 1017 38th Ave.
TUESDAY: 925 Royal; 2902 Marquette;
WEDNESDAY: 86 Malibou; 6424 El Dr; 1028 80 Ave; 79 Haysboro Cres.
THURSDAY: Ste 305 River Park Manor; 3019 Roxboro Glen Rd; 230 40 Ave; 320 39 Ave.

SUNDAY SCHOOL NOTES
All pupils of the Senior & junior Schools holding three certificates for passing examinations please return them to Mrs Baker this Sunday and receive on Oct 18 a permanent Diploma.

All who attended church last Sunday for Harvest Thanksgiving heard very informative and moving addresses by Bishop Norris of Brandon.
I have rarely heard better choir and congregational singing. I am looking forward to having even better singing in the months ahead.
We are deeply indebted to the Altar Guild for such tastefully arranged decorations.

The W.A. meets Tues Oct 6 at 2.30 pm. in the Canon Horne Room.

WHHC.

DIRECTORY

CLERGY AND STAFF

Rector:
Canon W. H. H. Crump, B.A., B.D.
3032 Glencoe Rd. CH 3-0910

Assistant Curate:

Director of Religious Education:
Mrs. Barbara D. E. Baker
510 38th Ave. S.W. CH 3-1985

Organist and Choirmaster:

Church Office:
Secretary: Ph. CH 3-0103
Rector: Ph. CH 3-7324

Honorary Lay Readers:
Mr. J. A. Askew and Mr. R. B. Wing

Rector's Warden and Treasurer:
Col. J. E. H. Tidswell,
322 36th Ave. S.W. CH 3-0017

People's Warden:
Mr. J. T. Bowles,
3825 7th St. S.W. CH 3-1757

Envelope Secretary:
Mr. Herbert Legg,
408 38th Ave. S.W. CH 3-0410

VESTRY

J. W. Abercrombie, J. A. Askew, Gordon Fox, Dr. D. S. Gorrell, George McVety, Norval Nichols, B. L. Palmatier, A. S. I. Palmour, Verne Taylor, Dr. R. G. Townsend, Douglas Turner, R. E. Waller.

Authoriz- econd Class Mail, Post Office Dept., Ottawa

Published by
CHRIST CHURCH
Elbow Park, Calgary, Alta.

Weekly Bulletin

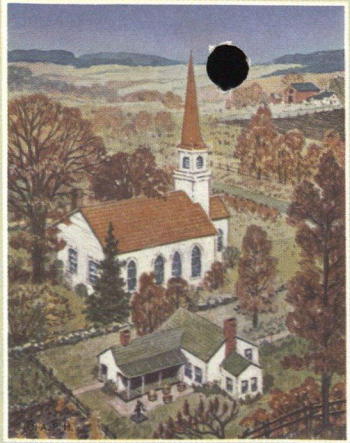

It is a good thing to give thanks unto the Lord . . . .

My Thanksgiving Gift

to My Church

NAME _____

ADDRESS _____

AMOUNT _____ NO _____

Litho in U.S.A. No. 970
© 1959 Augsburg Publishing House

Special Announcements and Visiting

1. Sincere thanks to the Altar Guild for the Harvest decorations which give a fitting atmosphere for our Thanksgiving Services. Also to the Choir for the special music arranged for this Sunday.

2. Enclosed please find special envelope for your thank offering.

3. The Rector invites any parishioner to his Adult Class who wishes to study the History of the Church — lectures are held every Sunday from 10:00 - 10:30 following the 9:30 Matins.

4. Young People's Confirmation classes are held every Sunday from 9:30 to 10:30 under the Rev. R. Davenport, and on Wednesday from 4:30 to 5:30 under the direction of the Rector. Registrations close after this Sunday.

PARISH VISITING — week September 28th, 1959.
Please call CHestnut 3-0103 if not convenient.

THE RECTOR'S VISITING

MONDAY: 2917 Wolfe Street; 2416 Carleton Street, 3004-8th Street, 3614-13th Street.

TUESDAY: 3606-8a Street, 3805-7a Street, 521-38th Avenue, 3803 6th Street.

WEDNESDAY: 4411 Britannia Drive, 1003 Elizabeth Road, Confirmation Class.

THURSDAY: 723a Rideau Road, 835 Rideau Road, 209-25th Avenue, 2340-26th Avenue.

FRIDAY: 2931 Park Lane, 3412-7th Street, 626 Elbow Drive, 3615 7a Street S.W.

REVEREND R. DAVENPORT VISITING

TUESDAY: 3804-13th Street, 901-38th Avenue S.W., 2519-17a Street S.W., 3001-10th Street.

WEDNESDAY: 525 Riverdale, 1209 Montreal, 3017 Champlain, 4116 8th Street S.W.

THURSDAY: 3636-6th Street S.W., 422 Roxboro, 714-32nd Avenue, 2320-8th Street S.W.

FRIDAY: Afternoon—1740-25th Street S.W., 2915 Wolfe Street.
Evening—1819-28th Avenue S.W., 311-19th Avenue S.W.

MRS. BAKER'S VISITING

MONDAY: 4021-5th Street, 3617-6th Street, 3809-6th Street, 615-34th Avenue.

TUESDAY: 3835-12th Street, 3827-12th Street, 3808-7a Street, 944 38th Avenue S.W.

WEDNESDAY: Evening—3437-6th Street.

THURSDAY: 3243 Alfege Street, 1122 Levis Avenue, 925 Royal Avenue, 1031 Prospect Avenue.

FRIDAY: 226-39th Avenue, 503-30th Avenue, 501-30th Avenue, 511 30th Avenue, 521-30th Avenue.

Litho in U.S.A. No. 5970L
Copyright 1959 Augsburg Publishing House

LET US BE THANKFUL

Christ Church Elbow Park

Harvest Services

September 27th 1959

Fellow Members of the
Christ Church Family

St. Matthew's Day
Apostle, Evangelist & Martyr
September 21, 1959

God has been very good to us as a family and as individuals during the past year. Peace, progress and prosperity have been some of the marks of His bounty.

This coming Sunday, September 27th, we have once again the opportunity of thanking Him.

EVERY MEMBER OF OUR LARGE FAMILY SHOULD BE IN CHURCH TO MAKE THIS THANKSGIVING A WORTHWHILE TRIBUTE OF PRAISE TO OUR LOVING AND GENEROUS HEAVENLY FATHER.

I have invited the Bishop of Brandon, the Right Reverend Ivor A. Norris, to preach at the 11:00 a.m. Matins and the 4:00 p.m. Evensong. He has lately returned from a world trip visiting our Church overseas in Japan, Hong Kong, India, Pakistan, Signapore, Egypt and the Gaza Strip. At General Synod just concluded in Ste. Anne de Bellevue he gave a thrilling and moving account of his experiences. I can only urge every parishioner, young and adult, to hear his message next Sunday. In the morning he will speak of the Church in Japan and Hong Kong; in the afternoon about the church in India, Pakistan and Egypt.

Please note that we begin this coming Sunday our 4:00 p.m. Evensongs. They will continue during the fall winter months. From time to time there will be special preachers.

To come back to the subject of thanksgiving for a moment. Every Sunday is a day of praise and giving thanks. My constant prayer for this congregation is that more and more of our people will come to church every Sunday.

But we give thanks not only with our lips but in our lives. The second approved way to praise God is to return to Him a portion of His bounty. We do this Sunday by Sunday through our regular offering. On Thanksgiving Sunday most of us wish to make a special gesture by returning a donation to the church in the Thanksgiving Envelope enclosed in this letter.

Finally I welcome back after the summer every church family with a special greeting to the large number of new families who have joined our church over the past few months.

God bless you.

Faithfully your Rector.

W. H. H. CRUMP.

Our Harvest Services

8:00 a.m.—HOLY COMMUNION

Genuine thanksgiving must be accompanied by the offering to God of ourselves our souls and bodies as a living sacrifice. This we do in the offering of the Eucharist.

9:30 a.m.—Thanksgiving service for the Senior and Junior Schools, the young people's Confirmation class and the Rector's Adult Class. Music led by the junior girl's choir. Solo: Mr. Colin Bray.

11:00 a.m.—THANKSGIVING SERVICE

Organ Prelude: "Veni Creator Spiritus" — Adams

HYMNS: Come ye thankful people come.
My God I thank thee.
We plough the fields.
Praise O praise our God and King.

ANTHEM: "O Lord How Manifold" — Barnby.

SERMON: THE BISHOP OF BRANDON
THE RIGHT REVEREND IVOR NORRIS, D.D.

4:00 p.m.—FESTAL EVENSONG

Organ Prelude: "Cantilina" — Langlais

HYMNS: We plough the fields
Praise to God immortal praise
To Thee O Lord our hearts we raise
Now thank we all our God

SOLO: "Thou Lord Alone Dost Crown" — Bach

SERMON: THE BISHOP OF BRANDON
THE RIGHT REVEREND IVOR NORRIS, D.D.

(This Service will be recorded and re Broadcast at 7:30 p.m.)

COFFEE HOSTESSES: Miss Winnifred Dolsen; Mrs. Mark R. Bell; Mrs. Peter Bawden.

SIDESMEN:

8:00 a.m.—L. J. Valentine; 9:30 a.m. D. W. Casey.

11:00 a.m.—J. G. Hutchinson, E. C. Collier, T. W. Meredith, Thos. Grandin, L. C. Williamson, Arthur White, C. D. Williams, Fred Wilmot.

4:00 p.m.—Hugh Mortimer, V. Simmons.

SERVICES THIS SUNDAY

8:00 A.M. HOLY COMMUNION

9:30 A.M. OPENING SERVICE FOR THE CONFIRMATION CLASS, SENIOR AND JUNIOR SCHOOLS AND THE RECTOR'S CLASS FOR ADULTS.
(please read carefully special information elsewhere in this bulletin)

11:00 A.M. CHORAL EUCHARIST. The Assistant Priest will celebrate and the Rector will preach.
SERVICE: MERBECKE
HYMNS:God reveals his presence; Dear Lord & Father of mankind; Alleluia!sing to Jesus;Holy Father,hear me.
SERMON:"THE STORY OF TWO GIANTS"

11:00 A.M. PRIMARY SCHOOLS INCLUDING THE NURSERY (for ages 8 years and under)

Notes on this Sunday Services:

1. At the 8:00 a.m.Communion the Rector will commission and dedicate for their work all members of the 1959-1960 Sunday School Staff. They have all been requested to be present for this service.

2. The Young People's Confirmation Classes are held every Sunday at 9:30a.m.and every Wednesday at 4:30 p.m. Attendance is of primary importance. Any pupil having less than 80% attendance for both weekly classes will not be considered eligible for Confirmation. Classes continue until the end of March 1960. Mr. Davenport will take the Sunday Class the Rector the Wednesday Class.

3. EVERY SUNDAY FOLLOWING THE 9:30a.m. SERVICE THE RECTOR WILL TAKE AN ADULT CLASS IN A SERIES OF LECTURES
(a) ON THE HISTORY OF THE CHRISTIAN CHURCH
(b) ON THE HISTORY OF THE PRAYER BOOK with special notice being made of the new Canadian Book of Common Prayer.
Registration for the Rector's Class will take place this Sunday. ADULTS ARE REQUESTED TO SIT IN THE GALLERY FOR THE 9:30 A.M.SERVICE. THE RECTOR WILL TAKE HIS CLASS THERE.

SIDESMEN this Sunday
8 a.m.R.C.Carlile;9:30 a.m.Goe. Smithson;D.W.Sullivan:11)00a.m. E.G.Law;C.C.Gorrell;K.A.Olsen; J.K.Hagan;E.H.English;F.A.Watson; Ernest Watkins;T.C.Richards

ALL MID WEEK GROUPS OF CUBS SCOUTS BROWNIES AND GUIDES RESUME REGULAR MEETINGS THIS COMING WEEK.
THE BASEMENT FLOOR HAS BEEN COMPLETELY REFINISHED THIS PAST SUMMER. IN ORDER TO KEEP IT LOOKING NICE FOR THE MANY ACTIVITIES HELD IN CHRIST CHURCH PLEASE BRING RUNNING SHOES FOR ALL MEETINGS WHERE GAMES ARE BEING PLAYED.

HARVEST THANKSGIVING SERVICES WILL BE HELD IN CHRIST CHURCH ON SUNDAY SEPTEMBER 27th.
THE SPECIAL PREACHER AT BOTH MATINS AND EVENSONG WILL BE THE RIGHT REV. IVOR NORRIS D.D. BISHOP OF BRANDON
BISHOP NORRIS HAS RECENTLY MADE A WORLD WIDE VISIT TO THE MISSIONS OF OUR CHURCH. HE VISITED JAPAN HONG KONG INDIA PAKISTAN EGYPT THE GAZASTRIP AND EUROPE.
EVENSONGS WILL BE RESUMED SEPT.27th THEY WILL BE HELD EACH SUNDAY AFTERNOON AT 4:00 P.M.

The first meeting of Christ Church Guild will be held on Monday, September 21st, at 8:15 P.M. at the home of Mrs. D.J.H.Tidey -2416 Carleton St. Please make a special effort to attend.

Altar Guild Members - Please Note - Decorating for the Harvest Thanksgiving Service will be on Friday, September 25th, at 9:30 A.M.

MONDAY CUB PACK - will begin their regular Meetings in Church Hall on September 28th. Mr. G.C.Stuart, Leader, will welcome any new boys who are 8 years and over.

THE PARISH VISITING BY THE RECTOR MR DAVENPORT AND MRS BAKER IS LISTED ON THE OTHER SIDE OF THIS BULLETIN.

W H H Crump,
Rector.

PARISH VISITING - Week September 21st, 1959.
Please call CH3 - 0103 if not convenient.

REVEREND R. DAVENPORT
TUESDAY: 165 Cherovan Drive;727-53rd Ave.S/W.;121 Fairview Drive;
5403 - Elbow Drive
WEDNESDAY: 3806 - 6th.St.S.W;1111 Riverdale;1107 Riverdale;
3618 - 10th.St.S.W.
THURSDAY: 3427 - Elbow Drive;3053-2nd.St.S.W;323-38th.Ave.S.W;
3440 - 7th. St.S.W.
FRIDAY: AFTERNOON - 3628-14th.St.S.W.;4611-16A St.S.W.
EVENING - 1120 - 12th.Ave.S.W; 1216 -15th.Ave.S.W.
MRS. BAKER'S

MONDAY;429 Riverdale Ave;624 Lansdowne Ave;1128 Lansdowne Ave;
1130 Lansdowne Ave.
TUESDAY:3617 - 7th.St.;3232 -6th.St;803-47th.Ave.405 Brunswick Ave.
THURSDAY: 2910 Marquette St;2601-10th.St;2906 Marquette St;
1314 Frontenac Ave.
FRIDAY: 213-25th.AVe;2118 -5A St.;403 Devonshire House;704 Renfrew
House.
THE RECTOR'S VISITING
WEDNESDAY: 2[illegible]-8th.St.W;3825-5th.St.;Confirmation Class
EVENING; #27-Spruce Cliff Apts.
THURSDAY: 2403 -22nd.Ave;2601-10th.St.;3802-5th.St.;229-39th.Ave.
FRIDAY: 312-40th.Ave;2905 Carleton;3607-7ASt.;2801 Wolfe St.

Volume 14 No. 28

CHRIST CHURCH SUNDAY SCHOOL

The Church Office,
September 8th, 1959

To All Members of
Christ Church Sunday School

Dear Pupils:

We sincerely hope that you have enjoyed your summer vacation and are now ready to return to Sunday School which opens this coming Sunday, September 13th, for all classes from NURSERY to SENIORS. This includes babies to CONFIRMATION Class 14 yrs.

THE FOLLOWING CLASSES WILL MEET AT 11:00 A.M.

NURSERY..... for babies up to the age of 2 yrs.- office downstairs
CHERUBS DEPT. ..... ages 2 & 3 yrs..... The LUXTON ROOM
TINY TOTS..... ages 4 & 5 yrs..... The KEMP ROOM
PRIMARY DEPT.....ages 6 & 7 yrs.....MAIN HALL DOWNSTAIRS
EIGHT YEAR OLD DEPT., Boys and Girls 8yrs..... The CANON HORNE ROOM

THE FOLLOWING CLASSES WILL MEET AT 9:30 A.M.

JUNIOR DEPT... ages 9, 10, 11 yrs. will hold opening service in Church
SENIOR DEPT... ages 12 yrs. and over, opening service in Church.

PLEASE NOTE: PARENTS ARE INVITED TO COME to the regular service each Sunday morning at 9:30 taken by the Rector. During the Service the children will leave to go to their classes for regular Sunday School lessons. The CONFIRMATION class will stay for all of the Service.

This is the commencement of our Sunday School year. It is important that every child be present for the opening session. Sets of envelopes will be given out && pupils will be registered and assigned to classes.

Any boy or girl who has not attended THIS Sunday School previously, or if you have changed your address, please see Mrs. Baker on arrival. We welcome any friends that you care to bring with you.

If you are 9 yrs. of age or over and interested in the Junior choir (boy's or girl's) please give your name to Mrs. Baker. Girl's Choir will sing at the 9:30 A.M. Service and the Boy's Choir will sing at the 11:00 A.M. Service.

Last year 127 pupils were presented with awards for their attendance at Sunday School. Couldn't you make a firm resolve to attend more regularly this year so that you will not only receive an award but you will benefit from having received more religious instruction.

We are looking forward to seeing you in Sunday School this coming Sunday.

Affectionately yours,

W.H. H. Crump, Rector
Barbara D. E. Baker,
Director of Religious Education.

BB

September 8th, 1959

BRIDGE TOURNAMENT

The Bridge Tournament is to be held again this year and is proving most successful, not only from a social standpoint, but also from a financial one, from which the Woman's Auxiliary and the Guild both benefit.

The Tournament will start October 1st, and run through until the end of March, with a final wind-up party to be held as soon as possible after Easter Sunday in the Parish Hall.

We would welcome new players and would like to point out that it is not necessary for them to be members of Christ Church.

The following groups constitute the Tournament:

Evening Mixed Group

Evening Ladies Group

Afternoon Ladies Group

One round of the Tournament is to be played every two weeks. The fee will be the same as previous years - namely 50¢ per person per time, and the rules will be mailed later to those playing.

The Committee would be pleased to give further details to anyone interested in playing bridge, the deadline is set for September 15th. Please plan to enter and invite your friends to join you.

PLEASE PHONE - MRS. E. H. BOALCH AM2 - 6946

MRS. G. A. LESLIE CH3 - 1296

SERVICES FOR THIS SUNDAY

8:00 A.M. HOLY COMMUNION
The Rector will celebrate

9:30 A.M. OPENING SERVICE - Senior & Junior Schools, and Confirmation Classes.

11:00 A.M. MATINS - The Rector preaching
HYMNS: Joyful, joyful we adore Thee; This is the day the Lord hath made; To the Name of our salvation; My hand O God has guided.
SERMON:"THE MARCHING CHURCH" a report on General Synod.

THURSDAY
9:30 A.M. HOLY COMMUNION

SUNDAY SCHOOL

ALL DEPARTMENTS RESUME THIS SUNDAY
9:30 A.M. Opening Service in Church for children 9 yrs. and over. Confirmation Class.

11:00 A.M. Primary School in the Hall, all children 8 years & under. Also Nursery for infants.

ANYONE WISHING TO REGISTER NEW CHILDREN, PLEASE SEE MRS. BAKER

SIDESMEN THIS SUNDAY
8:00a.m. Jack Fleming:9:30a.m. Dr.E.W.Shaw;W.Selby: 11:00a.m. J.D.Bodington;R.C.Clayton;J.C.Hammond W.H.Carruthers;Dr.E.A.Johnson; S.F.Bird;Mark R.Bell;W.A.Weir.

COFFEE HOUR
This popular social get-together after the 11:00 A.M. Service, resumes this Sunday in the Hall. Be sure to come and meet new and old friends.
HOSTESSES THIS SUNDAY WILL BE:
Ann Peterson;Doreen Black; Verna Hopkins; Gwynn Morice

VESTRY MEETING - Monday, September 14th, at 8 P.M. in the Canon Horne Room.

A WOMENS RETREAT CONFERENCE - has been arranged by the Bishop at the Banff School of Fine Arts for Thanksgiving weekend, October 10-12. Cost $15.00. Anyone interested phone the Church Office CH3 -0103.

CHOIRMASTER & ORGANIST - Since the resignation of Mr.Arthur Ward, we have been most fortunate to have Mr. A. Maclure as acting Organist. However, the Vestry felt concerned for his health & also desired to have a Choir-master whose only other work was the teaching of music or singing.

We have had the good fortune to acquire the services of two persons highly qualified in their fields. Mr. Colin Bray,Choir-master, has had wide experience in Eastern Canada and the United States. Mrs. John Searchfield, Organist, is one of the promising younger Canadian Organists.

We look for excellent results from their labours and welcome them to our Church fellowship.

PARISH VISITING - week Sept. 14th
Please call CH3-0103 if not convenient.

REV. R. DAVENPORT
TUES;-Afternoon -15 Kelvin Place; 1125 Riverdale Ave;Eve:516-21st/Ave. 3236-7th.St.
WED: 1024 Sifton;627-49th.Ave;918-Lansdowne;3611-7th.St.
THURS:Aft.#6-2126-17ASt;3617-8aSt. Eve 809 Rideau;#17-310-22nd.Ave.
FRI:207 Renfrew House;3028-3rd St; 3043 - 4th.St.;3217-6th.St.

MRS. BAKER'S
MON: 2714 Marquette St; 1332 Frontenac;1915-10A St;2816-25th St.
WED: 4411 Britannia Drive;1118-Riverdale Ave;4408 Britannia Dr.
THURS: 3630-10th.St.;311-37th.Ave. 611-34th.Ave;3802 - 8A St.S.W.
FRI: 732A Rideau Road;3006-5A St. 330-25th.Ave;533 -23rd.Ave.

This month a number of our young people leave Calgary to attend Schools, Colleges & Universities. We wish them well in their new year of studies & will keep them informed on parish activities by sending them the Bulletin.

W H H Crump,
Rector
R. Davenport, Assistant

CHRIST CHURCH
ELBOW PARK
CALGARY, ALBERTA

RECTOR
REV. CANON W. H. H. CRUMP, B.A., B.D.

THE RECTORY
3032 GLENCOE ROAD

August 15, 1959.

Dear Choir Members:

Since the resignation of Mr. Arthur Ward last September, we have been fortunate in having Mr. Maclure return on an acting basis to his old position.

Mr. Maclure applied to the Vestry a few months ago to be re-appointed organist, but it was felt at that time that this would not be possible for two reasons. The matter of Mr. Maclure's health still remains of vital concern to us, and in addition the Vestry also felt that we should now have a full-time choirmaster whose only other work would be teaching music or singing.

For some six months I have known that Mr. Colin Bray, a former Calgarian with a fine bass voice, and an experienced choir director, was available. We needed to find an organist, and this has now happened with the coming to Calgary with her husband of Mrs. John Searchfield. I believe her to be one of the most promising younger organists in Canada.

Under Mr. Bray, with Mrs. Searchfield at the organ, I look for excellent results. I know that all in this choir will be gratified that we now have these permanent appointments.

The first practice will be on Thursday, September 10th at 8:00 p.m., and I trust that you will be able to be present.

Faithfully yours,

W.H.H. Crump,

Rector

ON THE FEAST OF THE TRANSFIGURATION
(AUGUST 6th)

WE WILL REMEMBER ERIC MUNN

WITH SPECIAL PRAYERS IN CHRIST CHURCH CHAPEL
AT 9:30 A.M.

HIS CONSECRATION AS A BISHOP IN THE
CHURCH OF GOD TAKES PLACE IN CHRIST
CHURCH CATHEDRAL, VICTORIA at 10:30 A.M.

Reverend Richard Davenport will celebrate

CHRIST CHURCH
ELBOW PARK
CALGARY, ALBERTA

Rector
REV. CANON W. H. H. CRUMP, B.A., B.D.

THE RECTORY
3032 GLENCOE ROAD

June 30th, 1959

Dear Parishioner:

We, the Wardens of Christ Church, wish to thank you once again for your contributions to our Church for the first six months of 1959.

Enclosed is a statement showing the amount of your pledge, and your donations up to June 30th.

Please note that any donations made since June 30th will be credited on the records for the next six months.

If you have already received a receipt for a special donation it does not show on this statement.

Should you feel that the amount shown is not correct, Mr. Herbert Legg, 408 - 38th Ave S.W., (Ph. CH3 - 0410) would appreciate you phoning him.

Again our sincere thanks for your support of our Church.

Very sincerely yours,

J. E. H. TIDSWELL)
JOHN BOWLES) Wardens

SPECIAL EDITION OF THE CHRIST CHURCH BULLETIN FOR SUNDAY

JULY 5TH 1959 (TRINITY 6TH)

SPECIAL SERVICES WILL BE HELD IN HONOUR OF THE ROYAL

VISIT TO CALGARY AND IN COMMEMMORATION OF DOMINION DAY.

8:00 A.M. HOLY COMMUNION - The Rector

9:30 A.M. HOLY COMMUNION - The Rector will take the service & preach
Hymns: O God of Bethel; My own dear land; Guide me O thou great Jehovah.

11:00 A.M. MATINS- The Rector will take the service and preach.
Hymns: All people that on earth; The Queen O God her heart to thee upraiseth; Thy kingdom come; Praise my soul the king of heaven.

THE ADDRESS AT BOTH 9:30 and 11 A.M.

"SUCH AS BEAR RULE IN THEIR KINGDOMS"

"GOD SAVE THE QUEEN"

DURING THE MONTH OF JULY THE RECTOR WILL TAKE ALL THE

SUNDAY SERVICES.

SUNDAY JULY 12TH - 8 am. Holy Communion
9.30 am. Bilble Class
11:00 am. Matins Sermon The Rector

SUNDAY JULY 19TH - 8 am. Holy Communion
9:30 am. Bible Class
11:00 am. Holy Communion Sermon The Rector

SUNDAY JULy 26Th 8 am. Holy Communion
9:30 am. Bible Class
11:00 am. Matins Sermon The Rector.

SUNDAY AUG 2ND 8 am. Holy Communion
9:30 am. Bible Class
11:00 am. Holy Communion Sermon The Rector.

There is a celebration of the Holy Communion <u>every</u> Thursday of the year at 9.30 am. in the Lady Chapel.

The Rector will represent the Church in Western Canada at a Missionary Conference sponsered by the Canadian Council of Churches and the Federal Council in the USA at Tacoma Aug 7-12

DIRECTORY 1959

CLERGY AND STAFF

Rector:
Canon W. H. H. Crump, B.A., B.D.
3032 Glencoe Road — CH 3-0910

Assistant Curate:
Rev. Richard Davenport
7 Moor Street

Director of Religious Education:
Mrs. Barbara D. E. Baker
510—38th Ave. S.W. CH 3-1985

Organist and Choirmaster:

Secretary:
Mrs. J. L. Evans
3627—7th St. S.W. CH 3-1355

Church Office:
CH 3-0103
CH 3-7324

Honorary Lay Leaders:
Mr. J. A. Askew
Mr. C. E. Challice
Mr. R. B. Wing

Rector's Warden and Treasurer:
Col. J. E. H. Tidswell
322—36th Ave. S.W. CH 3-0017

People's Warden:
Mr. J. T. Bowles
11 Maryland Place CH 3-1757

Envelope Secretary:
Mr. Herbert Legg
408—38th Ave. S.W. CH 3-0410

VESTRY

V. W. Abercrombie, J. A. Askew, Gordon Fox, B. E. Langfeldt, W. D. C. Mackenzie, K. M. Manning, George McVety, B. L. Palmatier, A. S. I. Palmour, Fane Polley, Dr. R. G. Townsend, D. Turner.

Authorized as Second Class Mail, Post Office Dept., Ottawa

Published by
CHRIST CHURCH
Elbow Park, Calgary, Alta.

Weekly Bulletin

WEEKLY CALENDAR

CHRIST CHURCH
ELBOW PARK
CALGARY, ALBERTA

Rector
REV. CANON W. H. H. CRUMP, B.A., B.D.

THE RECTORY
3032 GLENCOE ROAD

June 23rd, 1959

CHRIST CHURCH CHOIR

Dear

Once again the regular schedule is drawing to a close and we would like to say "thank you" for your assistance during the past ten months. We fully realize the faithful service you have given week by week in leading the music of the Services.

The final practice of this season will be held on Thursday, June 25th, at 7:30 P.M.

We hope you will enjoy a pleasant summer and when you are in town we would like to see you at the 11 o'clock Sunday Service.

W. H. H. Crump

Rector

Organist & Choirmaster

CHRIST CHURCH
ELBOW PARK
CALGARY, ALBERTA

Rector
REV. CANON W. H. H. CRUMP, B.A., B.D.

THE RECTORY
3032 GLENCOE ROAD

June 19th, 1959

TO THE OFFICERS AND STAFF,
CHRIST CHURCH SUNDAY SCHOOL.

Dear

Under the capable leadership of Mrs. Baker, and with your faithful and regular services, we have again completed a most successful session of our Church School.

I am writing to thank you very sincerely for your help and co-operation. I am only too well aware that while there are many compensations in the field of Sunday School teaching, nevertheless, it is a tie to be on duty every Sunday of the year. The success of such a School as ours has been built by your conscientious attendance. Added to this is the preparation and teaching of the lessons Sunday by Sunday.

Please accept my sincere thanks for all you have done during the past session. I hope you have a very happy and restful summer holiday.

With every good wish

Faithfully yours,

WHHC:EME

SERVICES THIS SUNDAY

8:00 A.M. HOLY COMMUNION

9:30 A.M. ADULT BIBLE CLASS
Shortened Matins.

11:00 A.M. MATINS. The Rev R Davenport will take the service and preach.

THE SUMMER SCHEDULE OF SERVICES WILL CONTINUE DURING JUNE JULY AND AUGUST. THERE WILL ALWAYS BE A CELEBRATION OF HOLY COMMUNION AT 8:00 AM, BIBLE CLASS AT 9:30 AM, AND AT 11 AM. EITHER MATINS OR HOLY COMMUNION.

Arrangements for Holy Baptism and other special services can be made either through the Rector or the Assistant Priest. Parents are again reminded that Holy Baptism should take place durimg the two months after birth.

THIS WILL BE THE LAST NEWS LETTER UNTIL SEPTEMBER.
MR DAVENPORT IS PLANNING HIS HOLidays during July.
The Rector will be away from Aug 7 and plans to attend General Synod in Montreal the first ten days of September.

Holiday time also brings the problems of financing to the wardens and treasurer. Parishioners can relieve this acute situation entirely by doing two things:
1. By sending in before the end of June the arrears on their envelope subscriptions.
and
2. By prepaying for the Sundys they expect to be away on holiday.

YOUR PROMPT HELP IN THIS MATTER WILL BE DEEPLY APPRECIATED BY YOUR WARDENS.

SIDESMEN FOR THIS SUNDAY
8 am. C.S.Lee; 9.30 am. Bill Gregory; K D Evans; T S Dick; George Bradley.
11 am. W E Howard; G L Crawford J H Cutler; C G Crosland; Arthur King; H A Locke; John Mooney; C K Muir.

PARISH VISITING; Week of June 15. Please call CH3 0103 if not convenient.
TUES: 3808 7a St; 715 Sifton Blvd. 3830 8A St.
WED: 3621 13A St; 3406 13 A St; 1014 Prospect; 4513 Stanley Rd.
THURS: 153 Hevenhurst; 646 Cres Blvd; 4315 4A St;
THURS EVE: 3835 7th St.
FRI: 3206 3rd St; 3043 4th St.

Another wonderful Sunday School Picnic was held last Saturday. Mrs Baker and her assistants did their usual good job in having everything well planned. Our special thinks to Col J Fred Scott for the use of his ranch and to Mr Douglas Turner for organizing the riding of the horses.

The regular sessions of Sunday School will be resumed on the second Sunday in September. Until then we hope that parents will bring their children with them to the regular Church Service, either at 9.30 am. or 11 am.

THE NURSERY AND CHERUBS DEPARTMENTS (up to 3 yrs old) will contunue until the end of June.

We of the staff of Christ Church wish every parishioner a very happy holiday season.

Holiday time is also family time. During the annual vacation the family see more of each other each day than any other time of the year.

Lets do things together as a family; including coming to church on Sunday morning.

Mother is the heart of each home: Father is the head.

The test of our civilization is what it does for the family and what the family does for it.

Jesus came from a godly home;
WHHC.
RD.

DIRECTORY 1959

CLERGY AND STAFF

Rector:
Canon W. H. H. Crump, B.A., B.D.
3032 Glencoe Road — CH 3-0910

Assistant Curate:
Rev. Richard Davenport
7 Moor Street

Director of Religious Education:
Mrs. Barbara D. E. Baker
510—38th Ave. S.W. CH 3-1985

Organist and Choirmaster:

Secretary:
Mrs. J. L. Evans
3627—7th St. S.W. CH 3-1355

Church Office:
CH 3-0103
CH 3-7324

Honorary Lay Leaders:
Mr. J. A. Askew
Mr. C. E. Challice
Mr. R. B. Wing

Rector's Warden and Treasurer:
Col. J. E. H. Tidswell
322—36th Ave. S.W. CH 3-0017

People's Warden:
Mr. J. T. Bowles
11 Maryland Place CH 3-1757

Envelope Secretary:
Mr. Herbert Legg
408—38th Ave. S.W. CH 3-0410

VESTRY

V. W. Abercrombie, J. A. Askew, Gordon Fox, B. E. Langfeldt, W. D. C. Mackenzie, K. M. Manning, George McVety, B. L. Palmatier, A. S. I. Palmour, Fane Polley, Dr. R. G. Townsend, D. Turner.

Authorized as Second Class Mail, Post Office Dept., Ottawa

Published by
CHRIST CHURCH
Elbow Park, Calgary, Alta.

Weekly Bulletin

WEEKLY CALENDAR

CHRIST CHURCH BULLETIN
FOR SUNDAY JUNE 7, 1959

~ *featuring* ~

Closing Sunday School Services at 9:30 a.m. and 11:00 a.m.

This is an Urgent Appeal
TO ALL PARENTS
to bring your children to the

9:30 A.M. SERVICE FOR AGES 9-13
11:00 A.M. SERVICE FOR AGES 8 & UNDER

DEAR PARENTS:

We mark the closing of our Sunday School by having two Special Services this Sunday. It is, in our opinion, very, very important that every pupil be present this Sunday with his or her parents. Awards will be given for the past year's work. Besides, it is a good thing to have a formal Closing Service. Your presence, also, is one way of expressing appreciation for the work done by Mrs. Baker and her large staff.

So it is Sunday School Picnic on Saturday, and closing Services on Sunday.

God bless you all.

W.H.H. Crump,
Rector

SPECIAL NOTES

SCOUT AWARDS: At the 8:00 a.m. Communion Service the Rector will present RELIGION & LIFE AWARDS to a number of Boy Scouts.

VESTRY MEETING: There will be a meeting of the Vestry on Monday at 8:00 p.m. in the Canon Horne Room.

SIDESMEN: 8 a.m. John Willsher; 9:30 a.m. Peter Watkins;F. Castleberry; 11 a.m. A.I.Winzeler; Harold Barnes;H.E.Dial;J.R.Hulbert; King Hartley;Arnold Evans

PARISH VISITING (Week of June 8th) Please call CH3 0103 if not convenient.

MR. DAVENPORT
TUES:2424 Morrison St;1149 Sydenham;
Eve: 320-40th Ave;304-24th Ave.
WED: 1127 Riverdale Ave;3437 Elbow Drive;3213-7th.St.;3835-8th St
THURS:Ste 23, 608-17th.Ave;405 Devonshire House;3811-9th.St.
Eve 3816 - 10th. St.S.W.
FRI: 2105 - 7th.St.;3202 - 3rd.St.
2609 - 8th. St;3406 - 10th.ST.

EVENSONGS WILL NOT BE HELD DURING THE SUMMER MONTHS OF JUNE JULY AUGUST.

At my request Mrs Baker,our Director of Religious Education is attending a conference on Christian Education known as "Group Life Laboratory" in St John's College Winnipeg from Tuesday June 9 to Friday June 19 Clergy and Laity from across Canada will be in attendance.

WHHC.

DIRECTORY 1959

CLERGY AND STAFF

Rector:
Canon W. H. H. Crump, B.A., B.D.
3032 Glencoe Road — CH 3-0910

Assistant Curate:
Rev. Richard Davenport
7 Moor Street

Director of Religious Education:
Mrs. Barbara D. E. Baker
510—38th Ave. S.W. CH 3-1985

Organist and Choirmaster:

Secretary:
Mrs. J. L. Evans
3627—7th St. S.W. CH 3-1355

Church Office:
CH 3-0103
CH 3-7324

Honorary Lay Leaders:
Mr. J. A. Askew
Mr. C. E. Challice
Mr. R. B. Wing

Rector's Warden and Treasurer:
Col. J. E. H. Tidswell
322—36th Ave. S.W. CH 3-0017

People's Warden:
Mr. J. T. Bowles
11 Maryland Place CH 3-1757

Envelope Secretary:
Mr. Herbert Legg
408—38th Ave. S.W. CH 3-0410

VESTRY

V. W. Abercrombie, J. A. Askew, Gordon Fox, B. E. Langfeldt, W. D. C. Mackenzie, K. M. Manning, George McVety, B. L. Palmatier, A. S. I. Palmour, Fane Polley, Dr. R. G. Townsend, D. Turner.

Authorized as Second Class Mail, Post Office Dept., Ottawa

Published by
CHRIST CHURCH
Elbow Park, Calgary, Alta.

Weekly Bulletin

WEEKLY CALENDAR

For the File - BB

CHRIST CHURCH SUNDAY SCHOOL

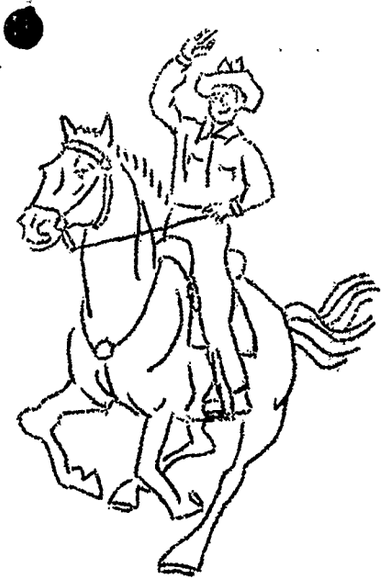

ANNUAL PICNIC

S A T U R D A Y, J U N E 6 th, 1 9 5 9
A T
COLONEL SCOTT'S "BAHA TINDA" RANCH

SPORTS----RACES----HORSEBACK RIDING----FUN FOR ALL
BRING YOUR OWN PICNIC BASKET------POP AND ICE-CREAM FREE TO ALL

ROUTE TO RANCH

GO SOUTH ON MACLEOD TRAIL THROUGH MIDNAPORE TO THE TURNER VALLEY ROAD. GO WEST ON TURNER VALLEY ROAD FOUR (4) MILES, THEN TURN SOUTH FOR 3/4 MILE TO PICNIC GROUNDS. WATCH FOR SIGNS MARKING THE ROUTE, ESPECIALLY THE TURNOFFS.

TRANSPORTATION - FAMILY CAR-- IF YOU HAVE ROOM FOR EXTRA PASSENGERS, PLEASE CALL AT THE CHURCH AT 1:30 P.M. IF YOU HAVE NO TRANSPORTATION BE AT THE CHURCH AT 1:30 P.M.

SPORTS EVENTS BEGIN AT 2:30 P.M.

"A" - 12, 13 & 14 yrs. WHITE TAGS

"B" - 10 & 11 yrs. - BLUE TAGS

"C" - 8 & 9 yrs. - YELLOW TAGS

"D" - 6 & 7 Yrs. - GREEN TAGS

"E" - 4 & 5 Yrs. - RED TAGS

"F" - 2 & 3 Yrs. - PINK TAGS

Events will run consecutively beginning with "A"&"B"; "C" & "D"; " E". In addition to the winners in section "E" (4 & 5 yrs) all children in that age group will receive a prize. No competitive events will be run for Section "F"(2 & 3 yrs.) but each child present will receive a prize.

ON ARRIVAL AT THE PICNIC GROUNDS, PLEASE GO TO THE POST MARKED WITH THE SAME COLOR AS YOUR TAG. This marks the section in which your event will take place.

ON THE BOTTOM OF YOUR PICNIC TAG IS THE TAG FOR YOUR HORSEBACK RIDE. RIDING WILL TAKE PLACE AFTER YOUR SPORTS EVENT IS COMPLETED.

LET'S ALL GET TOGETHER AND HAVE FUN AT OUR PICNIC - JUNE 6th

BRING THE WHOLE FAMILY

TO THE PICNIC ON

J U N E 6 th

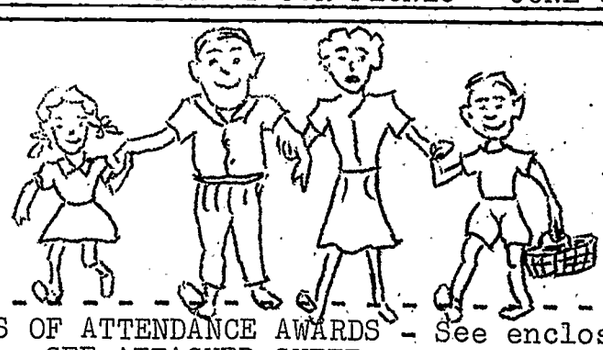

- -

CONGRATULATIONS TO THE WINNERS OF ATTENDANCE AWARDS - See enclosed Sheet.
FOR THE NEXT THREE SUNDAYS - SEE ATTACHED SHEET.

To each and every one of you, I wish a very happy and enjoyable holiday, I will be looking forward to seeing you when Sunday School opens again on September 13th.

Mrs Barbara D. E. Baker

June 1st, 1959

Dear Sunday School Pupils:

We have completed another happy and successful Sunday School year. It is most gratifying to have 127 pupils win awards for attendance. I sincerely hope that next year each and everyone will try a little harder and put forth a sincere effort to attend every Sunday so that we will have more winners.

FOR THE NEXT THREE SUNDAYS
JUNE 7th, 14th and 21st

All Sunday School pupils are invited to attend Church with their parents. If you have been attending the 9:30 A.M. Sunday School bring your parents to this Service. If you have been attending the 11:00 o'clock Sunday School come with your parents to the 11:00 o'clock Service. Some families have children in both Schools. If such is the case, please bring the whole family to either Service.

THE NURSERY will continue for babies up to 2 years till the end of June. It will be held in the Canon Horne Room.

THE CHERUBS (2 & 3 yrs.) in the same room till the end of June.

THIS SUNDAY, June 7th - PRIZES WILL BE PRESENTED TO THE WINNERS OF ATTENDANCE AWARDS.
Pupils 9 yrs. and over will receive their awards at 9:30 A.M.Service.
Pupils 8 yrs. and under will receive their awards at the 11:00A.M.Service

Please check the following list for your name. If you feel you have won an award and your name does not appear - Please contact Mrs.Baker.

WINNERS OF ATTENDANCE AWARDS
SEPT.1958 - MAY 1959

GIRLS 12 yrs
Lynn Barclay
Diana Caldwell
Margaret Glasford
Susan Law
Susan Savage
Judith Short
Alicia Zavitz

Girls 11 yrs.
Lynn Earl
Doris Engel
Marnie Evans
Helen Glasford
Linda Graves
Lynn Hamlin
Barbara Hemming
Lynda Howard
Janet Hutton
Patricia Knechtel
Linda Penley

Girls 10 yrs
Marilyn Austin
Michelle Baer
Carol Anne Barnes
Deirdre Bird
Patricia Compton
Jill Fleming
Mary McLean
Kit McMeans
Marilyn Nichols
Aaron-Lynn Ornburn

Boys 12 yrs.
David Hutton
Barry Sullivan

Boys 11 yrs
Robert Birch
Jimmy Devonshire
Glenn Hamelin
Timothy Locke
Danny Peach
Robert Polley
Charles McCumby
Robert Spooner

Boys 10 yrs
Michael Askew
Donald Bryan
Nicholas Lewis
Barry Pow
Douglas Wilson

WINNERS OF ATTENDANCE AWARDS - Continues

Girls 9 yrs.
Sherrill Boyse
Katherine Caldwell
Karen Christie
Jane Clarke
Catherine Howard
Penny Law
Jean McCumby
Chris McGregor
Diane McKnight
Marsha Mintoft
Martha Peach
Bonnie Pow
Jean Robertson
Leigh Robson
Lorna Stagg
Dallas Storey
Marlene Sullivan

Girls 8 yrs.
Vicki Bell
Cherri McLachlan
Joan McCumby
Susan Simmons
Judy Waymark

Girls 7 yrs.
Irene Birch
Bonnie Boyse
Sue Clark
Sharon Farmer
Joan Gray
Tracey Love
Melissa MacQuown
Kim McGregor
Vicki McNevin
Katy Peach
Katharine Wilson

Boys 9 yrs
John Casey
John Hamlin
Ian Howell
Gordon Penley
Michael Robertson
Douglas Turner
John Zavitz

Boys 8 yrs
Bruce Davidson
Jim Gallagher
Douglas Irving
Alan Short

Boys 7 yrs.
Thomas Gallagher
Gary Prette
Thomas Robinson

Girls 6 yrs
Jane Arnall
Deborah Casey
Barbara Chesher
Anne Clarke
Jennifer Fox
Barbara Howard
Susan Love
Jane Wade

Boys 6 yrs.
Robert Lewis
Randall Pow

TINY TOTS - 4 & 5 Yrs.

Carolyn Anderson
Douglas Austin
Deborah Barton
Judy Cook
John Cook
Helen Cutler
Audrey Cutler
Roderick Davidson
Suzanne Devonshire
Judy Devonshire

Alice Engel
Kenneth Erdman
Stephen French
Gordon French
Doreen Gray
Joan Howard
Jamie Howell
Lois Malcolm
David McNevin
Jon Mintoft

Michael Murphy
Peter Peach
Donald Penley
Kathy Stanford
Shelley Storey
Marilyn Wade

CHERUBS 2 & 3 yrs.
Douglas Hutchinson
Scott Malcolm
Karen McMillan

SEE YOU AT THE PICNIC - Saturday June 6th -
and
Sunday, June 7th in Church

SYMBOLS OF THE CHURCH & THEIR MEANING

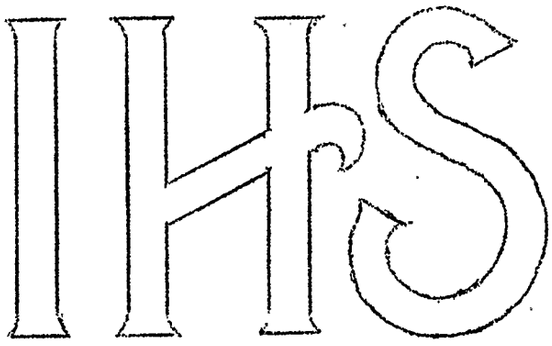

STANDS FOR THE HOLY NAME OF JESUS

In the 15th century there lived a great moral reformer whose name was Bernadino. One of the cities who listened to his powerful preaching was Bologna. Gambling was the principal evil of that city. S.Bernadino persauded the people to burn all the playing cards. But one of the results of this drastic action was that a certain maker of playing cards was put out of work. He complained to the saint. Bernadino in reply took a card sized piece of paper, made a circle, adorned it with rays,and inside inscribed the first three letters of the name JESUS in Greek, These letters look like I H S .
"Make me hundreds of cards like this" said the saint. This the printer did. And Bernadino used these cards in his missiomary work.
For many centuries now the letters I.H.S. have been used in our churches and on our sacred books to represent the Name of our REDEEMER .

At the Name of Jesus
Every knee shall bow,
Every tongue confess Him
King of Glory now.

During the war the bells of the Churches and Cathedrals of England were silent by order of the prime minister . Their ringing was to signify an invasion by the enemy. The beautiful bells of Christ Church are silent Sundays because we have not enough trained ringers. With half a dozed volunteers now who are willing to practice during the summer our bells will sound again in September. A MEETING OF PARISHIONERS INTERESTED WILL BE HELD AFTER CHURCH ON SUNDAY.

SERVICES THIS SUNDAY

8:00 A.M. HOLY COMMUNION

9:30 A.M. SHORTENED MATINS:For Adult Bible Class, Senior & Junior Schools.
Bible lesson: Acts 17. Paul's vis t to Athens.

11:00 A,M. MATINS.The Rector preaching.
Hymns: New every morning is the love; This is the day the Lord hath made; Soldiers of Christ arise; Ye servants of God.
SERMON: SONS OF LIGHT.

7:30 P.M. EVENSONG (Chapel)

SIDESMEN: 8 am. W D C Mackenzie; 9:30 am. John Evans; W H Gardner; 11 am. W E Lander; J W Littleton; J W Whitaker; John Burns; J W Ireland; F J Arnall; Dr E W P Luxford.

PARISH VISITING (Week of June 1st) Please call CH3 0103 if not convenient.

MR DAVENPORT
Tuesday: 4003 5th St; 3606 4th St;
Tues Eve: 566 Lanedowne;1015 7th Ave.
Wednesday: 2400 5th St; 601A 23rd Ave; 2310 8th St; 2303 18A St.
Thursday: 612 El Dr; Ste 205 123 26 Av 3835 8th St; 631 Cres Blvd.
Friday: 3822 6th St; 1003 38th Ave; 3634 10th St; 625 Sifton.

MRS BAKER
Monday: 615 34 Ave; 3432 6th St; 3231 7th St;
Mon Eve: Ste 3 921 17 Ave; 4008 Crestv
Wednesday: 533 23rd Ave; 521 30 Ave; 501 30 Ave; 808 Rideau.
Thursday: 415 48th Ave; 626 El Dr: 3431 El Dr; 3809 6th St.
Friday: 3835 12 St; 947 38th Ave; 3621 8A St; 1424 24th St.

THE SUNDAY SCHOOL PICNIC WILL BE HELD (WEATHER PERMITTING) ON SAT JUNE 6TH AT COL SCOTT'S RANCH. FULL INFORMATION WILL BE MAILED TO ALL PUPILS EARLY NEXT WEEK.
ALSO THE CLOSING SERVICES FOR THE SUNDAY SCHOOL AND GIVING OF ATTENDANCE AWARDS WILL BE ON SUNDAY JUNE 7TH AT 9:30 AM. & 11 AM.
WHHC.

DIRECTORY 1959

CLERGY AND STAFF

Rector:
Canon W. H. H. Crump, B.A., B.D.
3032 Glencoe Road — CH 3-0910

Assistant Curate:
Rev. Richard Davenport
7 Moor Street

Director of Religious Education:
Mrs. Barbara D. E. Baker
510—38th Ave. S.W. CH 3-1985

Organist and Choirmaster:

Secretary:
Mrs. J. L. Evans
3627—7th St. S.W. CH 3-1355

Church Office:
CH 3-0103
CH 3-7324

Honorary Lay Leaders:
Mr. J. A. Askew
Mr. C. E. Challice
Mr. R. B. Wing

Rector's Warden and Treasurer:
Col. J. E. H. Tidswell
322—36th Ave. S.W. CH 3-0017

People's Warden:
Mr. J. T. Bowles
11 Maryland Place CH 3-1757

Envelope Secretary:
Mr. Herbert Legg
408—38th Ave. S.W. CH 3-0410

VESTRY

V. W. Abercrombie, J. A. Askew, Gordon Fox, B. E. Langfeldt, W. D. C. Mackenzie, K. M. Manning, George McVety, B. L. Palmatier, A. S. I. Palmour, Fane Polley, Dr. R. G. Townsend, D. Turner.

Authorized as Second Class Mail, Post Office Dept., Ottawa

Published by
CHRIST CHURCH
Elbow Park, Calgary, Alta.

Lynne Fleury,
Taber Hall,
427 Marlborough St.,
Boston, Mass.

Weekly Bulletin

WEEKLY CALENDAR

TRINITY SUNDAY — CHRIST CHURCH WEEKLY NEWS LETTER — MAY 24th,1959

(25)

SERVICES THIS SUNDAY

8:00 A.M. HOLY COMMUNION
The Rector will celebrate

9:30 A.M. OPENING SERVICE Adult Bible Class, Senior & Junior Schools. Study of the second missionary journey of St. Paul.

11:00 A.M. MATINS The Rector preaching.
HYMNS: Holy Holy Holy" Lord God Almighty; Have mercy on us, God most high; Bright the vision that delighted; Lord, pour thy Spirit from on high.
ANTHEM; "Judge Eternal" by Stanley Marchant.
SERMON: THIRTY TWO YEARS OF PRIESTHOOD.

7:30 P.M. EVENSONG (Chapel)
Christ Church will broadcast over C.F.A.C.

SIDESMEN THIS SUNDAY:
8:00 a.m. L.J.Valentine; 9:30 a.m. Hugh Mortimer; V Simmons 11:00 a.m. J.G.Hutchison; E.C.Collier; T.W.Meredith Thos. Grandin; L.C.Williamson; Arthur White; C.D.Williams; Fred Wilmot

The Rector this Sunday completes thirty two years as a priest of the church. He was ordained in St. Matthews Pro Cathedral Brandon by the Rt Rev Wilfrid William Henry Thomas, first Bishop of Brandon on Trinity Sunday 1927. From then until 1936 he served parishes in rural Manitoba. In 1936 he was moved to St Aidan's Church in Winnipeg. During that time he built the present church in that parish. From 1944 to the present time he has served as Rector of Christ Church. During these 15 years the parish has grown from 300 families to over 1000 families in 1957. The forming of the new parishes of St Philip the Evangelist and ST Peters took about 250 families. To-day the parish lists stand at just over 800 families. During these years the Sunday School has grown from about 150 to over 650 children. It is of interest to note that over the past 15 years the Rector has prepared and presented for confirmation 540 young people and 287 adults

THANKS FROM MR DAVENPORT
The Assistant, the Rev. Richard Davenport wishes to thank all those who so kindly contributed to the open Whitsunday offerings.

The Women's Guild will hold a Pot Luck Supper on Monday, May 25th at 6:30 P.M. at the home of Mrs.W.C. Morley, 2310 - 8th. St. S W. All members are requested to be present.

The W A wish to thank all who so generously contributed to the success of the Strawberry Social last week.

PARISH VISITING - week May 25th.
Please call CH3-0103 if not convenient.

THE RECTOR
MON: 2424 Morrison St; 3811-9th.St.; 3406 -10th.St.; 2609-8th.St.
WED: 414 -40th.Ave; 333-38th.Ave; 325-37th.Ave; 3808-7A St. EVE: 3807 - 7th.St.
THURS: 815-40th.Ave(Ste 4); 5909-Elbow Dr; 1028-80thAve; 40 Maryland PL; EVE. 912 -38th.Ave.
FRI: 3807-8th.St.; 3620-13th St; 2200 - 8thSt; 1611-33rd.Ave.

MR. DAVENPORT
TUES: 217-38th.Ave; 240-38th.Ave.; EVE; 3639-8ASt.S.W; 3213 Elbow Drive
WED: 1320 Prospect Ave; 3630-1st St.; 303 -37th.Ave; 1332 Frontenac Av.
THURS: 3219-26th.St.S.W.; 4224 Elbow Drive; EVE: 316 -40th.Ave; 618 Elbow Dr.
FRI: 3634 -6th.St; 236-38th.Ave.; 4314-4A St.SW; 3630-8ASt.S.W.

MRS. BAKER'S
MON: 3808 -8A St.; 1411 Joliet Av; 1129 Sydenham Rd. EVE: 911 Lansdowne Ave; 3604 -9th.St. S.W.
WED: 3419 Elbow Dr; 3617-6th.St. 3840 - 6th.St. S.W. EVE: 3918-4th St. 117 - 25th. Ave.
THURS: 925 Royal Ave; 2210 Hope St; 2715 Carleton
FRI: 1003 Elizabeth Road; 3913 -3rd.St. 3416 - 8A St.

CONGRATULATIONS to the 2nd Troop (Christ Church) Boy Scouts. Two of their Queen Scouts, Donald Wallis and Bill Hume will attend the world Jamboree in Mankiling Park, Manilla Phillipine Islands from July 17 to 27. They will be among the Canadian contingent of 90 who will leave on July 7; flying to Tokio and then to the Phillipines.

W.H.H.Crump, Rector

DIRECTORY 1959

CLERGY AND STAFF

Rector:
Canon W. H. H. Crump, B.A., B.D.
3032 Glencoe Road — CH 3-0910

Assistant Curate:
Rev. Richard Davenport
7 Moor Street

Director of Religious Education:
Mrs. Barbara D. E. Baker
510—38th Ave. S.W. CH 3-1985

Organist and Choirmaster:

Secretary:
Mrs. J. L. Evans
3627—7th St. S.W. CH 3-1355

Church Office:
CH 3-0103
CH 3-7324

Honorary Lay Leaders:
Mr. J. A. Askew
Mr. C. E. Challice
Mr. R. B. Wing

Rector's Warden and Treasurer:
Col. J. E. H. Tidswell
322—36th Ave. S.W. CH 3-0017

People's Warden:
Mr. J. T. Bowles
11 Maryland Place CH 3-1757

Envelope Secretary:
Mr. Herbert Legg
408—38th Ave. S.W. CH 3-0410

VESTRY

V. W. Abercrombie, J. A. Askew, Gordon Fox, B. E. Langfeldt, W. D. C. Mackenzie, K. M. Manning, George McVety, B. L. Palmatier, A. S. I. Palmour, Fane Polley, Dr. R. G. Townsend, D. Turner.

Authorized as Second Class Mail, Post Office Dept., Ottawa

Published by
CHRIST CHURCH
Elbow Park, Calgary, Alta.

Weekly Bulletin

WEEKLY CALENDAR

CHRIST CHURCH WEEKLY NEWS LETTER

WHITSUNDAY MAY 17TH 1959

SERVICES FOR WHITSUNDAY

8:00 A.M. HOLY COMMUNION--
Corporate Communion for Fathers and Sons. Breakfast will follow
Special speaker at breakfast: Rev F H W Crabb, Principal of Emmanuel College, Saskatoon.

9:30 A.M. MATINS(shortened) for Adult Bible Class, Senior and Junior Schools.
Bible lesson: St Paul in Europe. Acts Chapter 16.

11:00 A.M. CHORAL EUCHARIST.
The rector will celebrate.
SERMON: REV F H W CRABB
EMMANUEL COLLEGE,SASKATOON.
Hymns: When God of old came down from heaven; Spirit of mercy truth and love; Come Holy Ghost our souls inspire; Come thou Holy Spirit come; O God unseen yet ever near; Gracious Spirit Holy Ghost.

7:30 P.M. EVENING PRAYER(Chapel)

If you are in Church this Sunday you wll hear these words read as the Epistle "When the day of Pentecost was fully come, they were all with one accord in one place."
What has happened to the corporate life of our parish church that never once during the whole of a year are we "all with one accord in one place."
YET IT WAS WHEN THE EARLY CHURCH WERE ALL GATHERED IN THE UPPER ROOM THAT THE HOLY SPIRIT CAME!
I know that as many parishioners as can will be making their Communion on Sunday. They will be with one accord in one place.
What about parishioners who won't be in church this Whitsunday?
You can join with us in prayer
I suggest that everyone not at Christ Church this Sunday say a prayer at 11 o'clock. If you have your Prayer Book handy open at the beautiful collect on p.171 and say "God who at this time didst teach the hearts of thy faithful people etc."

SIDESMEN FOR WHITSUNDAY

8 a.m. R C Carlile
9:30 am. Geo Smithson;D W Sullivan
11 am. E G Law; C C Gorrell; K A Olson; J K Hagan; H W English; F A Watson; Ernest Watkins; T C Richards.

PLEASE REMEMBER THE WHITSUNDAY OPEN OFFERING IS GIVEN AS A TOKEN OF ESTEEM AND GOODWILL TO OUR ASSISTANT PRIEST, THE REV RICHARD DAVENPORT.

The Registration meeting of the Elbow Park Kindergarten for 1959-60 season will be held on Wednesday, May 20th, at 8 P.M. in the Canon Horne Room.

PARISH VISITING-week May 18.Please call CH3-0103 if not convenient

THE RECTOR
TUES:3423 Elbow Dr;623-38th.Ave.S.W 937 Lansdowne Ave;Evening: 3214-8th.St.
WED: South of Country Club
THURS: 79 Haysboro Cres;3231-1stSt. 239-37th.Ave;15 Moor St.
FRI: Ste 11 Winston Manor;1317-19th Ave;4420 - 17th.St.S.W;1424 Rosehill Drive.

MR. DAVENPORT
TUES: 1525-29th.Ave;1609-14th.Ave. S.W; Evening:236-25th.Ave.S.W(Ste.1) 4331-Coronation Drive
WED: 3816-11th.St.S.W;4005-15th St. 1310 Crestview Rd;3831-7th.St.S.W.
THURS: 3814-8th.St; 902 Lansdowne Ave;Evening Apt.A-1019-19th.Ave.W. 2323 -17A St.
FRI: 3010 Glencoe Rd;948 Sifton Blvd;2708 Carleton St;3619-12th. St. S.W.

The Sunday School Picnic is planned for Saturday, June 6th, at Colonel F.J.Scott's Ranch.

W.H.H.Crump,
Rector

DIRECTORY 1959

CLERGY AND STAFF

Rector:
Canon W. H. H. Crump, B.A., B.D.
3032 Glencoe Road — CH 3-0910

Assistant Curate:
Rev. Richard Davenport
7 Moor Street

Director of Religious Education:
Mrs. Barbara D. E. Baker
510—38th Ave. S.W. CH 3-1985

Organist and Choirmaster:

Secretary:
Mrs. J. L. Evans
3627—7th St. S.W. CH 3-1355

Church Office:
CH 3-0103
CH 3-7324

Honorary Lay Leaders:
Mr. J. A. Askew
Mr. C. E. Challice
Mr. R. B. Wing

Rector's Warden and Treasurer:
Col. J. E. H. Tidswell
322—36th Ave. S.W. CH 3-0017

People's Warden:
Mr. J. T. Bowles
11 Maryland Place CH 3-1757

Envelope Secretary:
Mr. Herbert Legg
408—38th Ave. S.W. CH 3-0410

VESTRY

V. W. Abercrombie, J. A. Askew, Gordon Fox, B. E. Langfeldt, W. D. C. Mackenzie, K. M. Manning, George McVety, B. L. Palmatier, A. S. I. Palmour, Fane Polley, Dr. R. G. Townsend, D. Turner.

Authorized as Second Class Mail, Post Office Dept., Ottawa

Published by
CHRIST CHURCH
Elbow Park, Calgary, Alta.

Weekly Bulletin

WEEKLY CALENDAR

CHRIST CHURCH
ELBOW PARK
CALGARY, ALBERTA

Rector
REV. CANON W. H. H. CRUMP, B.A., B.D.

THE RECTORY
3032 GLENCOE ROAD

May 12th, 1959

Dear

Next Sunday May 17th is Whitsunday, one of the great Festivals of the Church. I am arranging for a Father and Son corporate Communion and Breakfast at which I hope you and will be able to attend. Communion is at 8 a.m. and Breakfast follows.

In my Confirmation instructions all our young people are instructed that Whitsunday is one time in the year when they must make their Communion. Following Breakfast I have invited the Reverend F.H.W.Crabb, principal of Emmanuel College, Saskatoon, to speak. I know he will have a very inspirational message for our Fathers and Sons.

I realize that this is known as a "long week end," but hope if you are planning any activities that you will not leave until after this very important Communion.

In order to know the number attending we will follow this letter up with a phone call to the Fathers.

Ever faithfully yours,

W H H Crump
Rector.

WHHC:EME

P.S. Cost of Breakfast $1.00 per couple

CHRIST CHURCH

ON THIS COMING SUNDAY, MAY 10th (MOTHER'S DAY)

IT WILL BE MOST FITTING IF YOU AND YOUR

MOTHER COME TO COMMUNION AT THE 8 A.M. SERVICE

W.H.H.CRUMP
RICHARD DAVENPORT

POST CARD

THE ADDRESS TO BE WRITTEN ON THIS SIDE

MADE
IN
SCOTLAND

CHRIST CHURCH WEEKLY NEWS LETTER

S.AFTER ASCENSION MAY 10TH 1959

SERVICES THIS SUNDAY

8:00 A.M. HOLY COMMUNION
Corporate for Mothers and daughters.

9:30 A.M. OPENING SERVICE for the adult Bible Class Senior and Junior Schools.
The Rector will take the Bible Class Acts 14 The first missionary journey con inued.

11:00 A.M. MATINS: The Rector will preach.
HYMNS; Crown him with many crowns; The head that once was crowned with thorns; Hail the day that sees him rise; Alleluia! sing to Jesus.
SERMON:"CROWN HIM LORD OF ALL"

7:30 P.M. EVENSONG 9Chapel)

Sidesmen this Sunday:
9:30 a.m. Dr E W Shaw; W Selby;
11:00 a.m. J D Bodington; R C Clayton; J C Hammond; W H Carruthers; Dr E A Johnson; S F Bird; Mark R Bell; W A Weir.

MOTHER & DAUGHTER COMMUNION

I am sure all our confirmed girls in the parish will welcome the opportunity to come to the Holy Communion with their Mothers this Sunday. There will not be any break fast served at the Church for the simple reason that most families will wish to have "Mother and daughter" breakfast at home ----- prepared by daughter.

STRAWBERRY SO IAL

THE WOMAN"S AUXILIARY OF CHRIST CHURCH ARE HOLDING THEIR FIRST STRAWBERRY SOCIAL IN THE CHURCH HALL ON WEDNESDAY NEXT MAY 13TH.

TIME - 2:00 TO 5:00 P.M.

AFTERNOON TEA.

YESTERYEAR FASHIONSHOWING 3:00 P.M.

HOME COOKING ---- AFRICAN VIOLETS.

NOTES ABOUT WHITSUNDAY(May 17)

- the open offering at all services on Whitsunday given to the Rev Richard Davemport. By resolution of the vestry it is now our practice to give the open offertory to the Assistant Curate.

- There will be a corporate communion for fathers and sons at 8:00 a.m. on Whitsunday with breakfast afterwards. The speaker will be the Rev F H W Crabb, principal of Enmanuel College Saskatoon.

- Principal Crabb will preach at the 11 a.m. Choral Eucharist

- Whitsunday is the THIRD great festival of the Church Year when all parishioners are to make their Communion.

PARISH VISITING-week May 11.Please call CH3-0103 if not convenient

THE RECTOR
MON:313-19Av;Ste 2-214-26th.Av. 1015-7th.Av;1920-5A St.
TUES:3611-8ASt.;944-38th Av. 2931-Wolfe St.;2725 Carleton
THURS:3431-Elbow Dr;3419-Elbow Dr;3619-6th.St.;316-40thAv.
FRI:2713-Montcalm Cres;816-14th Av;Ste.1-320 - 3rd.Av.N.E.

MR.DAVENPORT
TUES:3621-8A St;3827-11th St.; 229-38th.Av;3620 -6th.St.
WED.Evening:2216-33rd.Av; Ste.4-2811-34th St.
THUR: 1223-38th.Av;1115-38th.Av.; 4015-Crestview;408-38th Ave.
FRI:926-18th.Ave;2702 Montcalm Cres;1401 Joliet Av;566 Lansdowne

MRS. BAKER
MON:1411 Joliet;3620-13th.St.; 1611-33rd.Ave.;2609-8th. St.W.
THUR:405 Devonshire House;408 Rutland;4513 Stanley Rd;602-Rideau Rd
FRI:3213-7th.St;3807-7th.St.;3811-9th.St.;2424 Morrison St.

The Regular Meeting of Christ Church Vestry will be held in the Canon Horne Room Monday next May 11th, at 8:00 P.M.

WHHC

DIRECTORY 1959

CLERGY AND STAFF

Rector:
Canon W. H. H. Crump, B.A., B.D.
3032 Glencoe Road — CH 3-0910

Assistant Curate:
Rev. Richard Davenport
7 Moor Street

Director of Religious Education:
Mrs. Barbara D. E. Baker
510—38th Ave. S.W. CH 3-1985

Organist and Choirmaster:

Secretary:
Mrs. J. L. Evans
3627—7th St. S.W. CH 3-1355

Church Office:
CH 3-0103
CH 3-7324

Honorary Lay Leaders:
Mr. J. A. Askew
Mr. C. E. Challice
Mr. R. B. Wing

Rector's Warden and Treasurer:
Col. J. E. H. Tidswell
322—36th Ave. S.W. CH 3-0017

People's Warden:
Mr. J. T. Bowles
11 Maryland Place CH 3-1757

Envelope Secretary:
Mr. Herbert Legg
408—38th Ave. S.W. CH 3-0410

VESTRY

V. W. Abercrombie, J. A. Askew, Gordon Fox, B. E. Langfeldt, W. D. C. Mackenzie, K. M. Manning, George McVety, B. L. Palmatier, A. S. I. Palmour, Fane Polley, Dr. R. G. Townsend, D. Turner.

Authorized as Second Class Mail, Post Office Dept., Ottawa

Published by
CHRIST CHURCH
Elbow Park, Calgary, Alta.

Weekly Bulletin

WEEKLY CALENDAR

EASTER 5
ROGATION SUN.

CHRIST CHURCH WEEKLY NEWS LETTER

MAY 3rd 1959

SERVICES THIS SUNDAY

8:00 A.M. HOLY COMMUNION - The Assistant priest

9:30 A.M. OPENING SERVICE for the Adult Bible Class, Confirmation Class, Senior & Junior Schools BIBLE STUDY taken by Rev. R Davenport will continue the First Missionary Journey of St. Paul.
Servers Instruction for boys of the Confirmation Class.

11:00 A.M. CHORAL EUCHARIST. The Holy Communion will be celebrated by the Ven. R. Axon, and the sermon preached by the Assistant Curate.

7:30 P.M. EVENSONG (Evensong will be broadcast over C.F.A.C.) Rev. Richard Davenport-preaching

SIDESMEN: 8a.m. C.Mawer; 9:30 a.m. H. D. Patterson; J. D. Newitt; 11:00 a.m. E.B.Allan; M.G.Capen; B.H.Lang; Frank Pain; Fane Polley; H.S.Young; C.P.Wilson. 7:30 P.M. E. Fleury; Robert Lockwood

With the arrival of the summer months the Coffee Hour is dis-continued until the second Sunday of September. The Rector gratefully acknowledges the great help the Coffee Hostesses have been each Sunday morning since last September.

ASCENSION DAY

Ascension Day is Thursday of next week (May 7). There will be two celebrations of the Holy Communion. The first at 7:00a.m. for young people and for members of the congregation who have to be at the office or place of business. The second will be at 9:30 a.m. Just as we keep CHRISTMAS and EASTER AND WHITSUNDAY so should we also keep ASCENSION DAY by coming to the Holy Communion.

THE WOMEN'S GUILD wish to thank all parishioners who so kindly contributed articles for the recent and successful rummage sale

THE RECTOR is at St. George's Church Banff this Sunday at the request of the Rector, Rev George Hollywood, who is holidaying at his home in Dublin, Ireland. On Monday the Rector will give the opening address at third Sector School opening at the School of Fine Arts in Banff.

MRS. BAKER will be at the Sector School from Monday to Thursday as Registrar. Clergy and laymen from the Great Lakes to the Pacific Coast from the United Presbyterian Baptist and Anglican Churches will attend this training School in preparation for a large number of Sectors being held in many parts of Western Canada.

On Tuesday morning the Women's Guild served breakfast and the Woman's Auxiliary served lunch to about 50 clergy who attended a quiet morning conducted by Dr Wilson Bishop of Birmingham.
The Rector is most grateful to the two groups for serving such delightful meals.

MR.DAVENPORT's VISITING (Week of May 4th. Please call CH3-0103 if not convenient)

TUES-1114-39Ave; 1021-38th.Ave;
Evening-1508-29th.Ave; 611-34th.Av.
WED-1106 Levis; 916 Durham
Evening-3813-15thSt.; 1915-12thSt.S.W
THURS-1910-5th.St; 5320 Elbow Drive;
303-36th.Ave.S.W. 405 Brunswick Ave
FRI-2719 Carleton; 2725 Carleton;
606 Earl Grey Cres; 3202 Vercheres St.

THE REGULAR MEETING OF THE W.A. will be held on Tuesday May 5th in the Canon Horne Room. It will open at 1:30 p.m. with a dessert party. At the meeting following Mrs. Terrance Richards will give the Book Review.

Good luck to all our young people at the conclusion of the University year. We hope to see those in Calgary for the summer at church.

DIRECTORY 1959

CLERGY AND STAFF

Rector:
Canon W. H. H. Crump, B.A., B.D.
3032 Glencoe Road — CH 3-0910

Assistant Curate:
Rev. Richard Davenport
7 Moor Street

Director of Religious Education:
Mrs. Barbara D. E. Baker
510—38th Ave. S.W. CH 3-1985

Organist and Choirmaster:

Secretary:
Mrs. J. L. Evans
3627—7th St. S.W. CH 3-1355

Church Office:
CH 3-0103
CH 3-7324

Honorary Lay Leaders:
Mr. J. A. Askew
Mr. C. E. Challice
Mr. R. B. Wing

Rector's Warden and Treasurer:
Col. J. E. H. Tidswell
322—36th Ave. S.W. CH 3-0017

People's Warden:
Mr. J. T. Bowles
11 Maryland Place CH 3-1757

Envelope Secretary:
Mr. Herbert Legg
408—38th Ave. S.W. CH 3-0410

VESTRY

V. W. Abercrombie, J. A. Askew, Gordon Fox, B. E. Langfeldt, W. D. C. Mackenzie, K. M. Manning, George McVety, B. L. Palmatier, A. S. I. Palmour, Fane Polley, Dr. R. G. Townsend, D. Turner.

Authorized as Second Class Mail, Post Office Dept., Ottawa

Published by
CHRIST CHURCH
Elbow Park, Calgary, Alta.

Weekly Bulletin

WEEKLY CALENDAR

APPARENTLY FROM THE POOR ATTENDANCE AT CHURCH THE PAST TWO SUNDAYS IT IS VERY EASY FOR OUR PEOPLE TO STAY AWAY. LET US THINK IN A POSITIVE MANNER ABOUT COMING TO CHURCH THIS SUNDAY.

- I will open the channels through which God's grace will flow into my life.
- I will renew my spiritual strength for the coming week.
- I will influence my family, my friends, my community to attend church as well.
- I will meet other people who like myself value the church in life.
- I will follow the example of the Master in giving as well as receiving.

SERVICES THIS SUNDAY

8:00 A.M. HOLY COMMUNION- Rev. R Davenport will celebrate assisted by the Rector,

9:30 A.M. OPENING SERVICE for Adult Bible Class, Senior & Junior Schools.
The Bible Class will study with the Rector Acts 13 which begins the missionary journeys of St. Paul.
Mr Davenport will instruct the boys of the confirmation class as servers.

11:00 A.M. MATINS. The Rector will take Matins and the Rev R Davenport will preach.

7:30 P.M. EVENSONG (in the chapel)

Sidesmen: 8 am. C S Robinson; 9.30 a.m. C F Shipp; R A Riley; 11 a.m. S C McCowan; R E Kendall; G A Knechtel; H M Beaumont; R. B. Christie; Robert Welch; H J Winfield, J A Scott.
7:30 pm. W G Whitburn; W A Wolley-Dod.

Coffee Hostesses: Mrs F J. Ar all; Mrs D H Barton; Mrs Mark Bell; Miss Gwynne Morice; Mrs John Burns.

THIS COMING WEEK

ON MONDAY EVENING A 8.15 PM. MR. GERALD BALES, ORGANIST OF THE CATHEDRAL GIVES HIS FIRST PUBLIC PERFORMANCE OF HIS CONCERTO FOR ORGAN AND STRINGS IN CHRIST CHURCH. HE WILL BE ASSISTED BY AN ORCHESTRA UNDER THE DIRECTION OF MR JOHN SEARCHFIELD. I WARMLY COMMEND TO ALL OUR PEOPLE THIS VERY SPECIAL EVENT AND HOPE THAT THEY WILL ATTEND.

ON TUESDAY THE CLERGY OF THE DIOCESE MEET IN CHRIST CHURCH FOR A QUIET MORNING UNDER THE DIRECTION OF THE BISHOP OF BIRMINGHAM. THE GUILD WILL SERVE BREAKFAST AND THE W.A. LUNCH

ON WEDNESDAY AT 6:30 P.M. DR WILSON THE BISHOP OF BIRMINGHAM WILL SPEAK AT A DINNER FOR LAYMEN IN THE PALLISER HOTEL. TICKETS ($2.50) ARE OBTAINABLE FROM MR DAVENPORT.

The Diocesan Synod opens on Tuesday Evening in the Cathedral at 8 pm. with Evensong. It continues all day Wednesday and concludes on Thursday. Christ Church will be represented at Synod by The Rector, The Assistant Curate and Messers. J E H Tidswell; J T Bowles; H E Howard; R S Munn; E R Tavender; and Dr H W Price.
Any parishioner may visit any of the sessions in Paget Hall and listen to the very interesting proceedings or attend the services in the Cathedral.

THIS WEEKS VISITING

MR DAVENPORT
MON- 708 Durham; 2326 Morrison; 2511 19 St; 1403 22 St.
FRI - 79 Haysboro Cres; 6424 El Dr. 427 47 Ave; 708 86 Ave.

MRS BAKER
MON- 2910 Montcalm; 845 Prospect; 1102 Prospect; 2931 Wolfe.
WED : 815 Cres Blvd; 936 Lansdowne; 568 Lansdowne; 937 Lansdowne.
THURS: 3827 El Dr; 944 38 Ave; 3611 8A St; 3607 9th St.
FRI- 344 37 Ave; 3804 10th St. 3621 8A St; 3620 6th St.

DIRECTORY 1959

CLERGY AND STAFF

Rector:
Canon W. H. H. Crump, B.A., B.D.
3032 Glencoe Road -- CH 3-0910

Assistant Curate:
Rev. Richard Davenport
7 Moor Street

Director of Religious Education:
Mrs. Barbara D. E. Baker
510—38th Ave. S.W. CH 3-1985

Organist and Choirmaster:

Secretary:
Mrs. J. L. Evans
3627—7th St. S.W. CH 3-1355

Church Office:
CH 3-0103
CH 3-7324

Honorary Lay Leaders:
Mr. J. A. Askew
Mr. C. E. Challice
Mr. R. B. Wing

Rector's Warden and Treasurer:
Col. J. E. H. Tidswell
322—36th Ave. S.W. CH 3-0017

People's Warden:
Mr. J. T. Bowles
11 Maryland Place CH 3-1757

Envelope Secretary:
Mr. Herbert Legg
408—38th Ave. S.W. CH 3-0410

VESTRY

V. W. Abercrombie, J. A. Askew, Gordon Fox, B. E. Langfeldt, W. D. C. Mackenzie, K. M. Manning, George McVety, B. L. Palmatier, A. S. I. Palmour, Fane Polley, Dr. R. G. Townsend, D. Turner.

Authorized as Second Class Mail, Post Office Dept., Ottawa

Published by
CHRIST CHURCH
Elbow Park, Calgary, Alta.

Weekly Bulletin

WEEKLY CALENDAR

SERVICES FOR THIS SUNDAY

8:00A. M. HOLY COMMUNION - The Rector and Mr. Davenport

9:30 A.M. OPENING SERVICE for Adult Bible Class, Senior & Junior Schools. The Rector will study with the Bible Class Acts 11.

N.B. The Y.P.Confirmation Class is expected to be present. The boys will begin training as servers with Mr.Davenport.

11:00 A.M. CHORAL EUCHARIST. Mr.Davenport will celebrate and Canon Crump preaching.
SERMON:"THE STRESS OF LIFE"

7:30 P.M. EVENSONG - At Evensong for the next several weeks the Rector and Mr. Davenport will discuss together QUESTIONS ON RELIGION AND LIFE.

1. Do you believe in miracles?
2. Is life meaningless without a belief in immortality?

COFFEE HOSTESSES this Sunday are: Gertrude Pitcher; Marguerite Carr; Marjory Hulbert.

SIDESMEN: 8a.m.J.B.Webb.
9:30 a.m. Austin Ford;C.H.Earl;H.A. Compton; 11:00 a.m.H.F.Chritchley; D.J.H.Tidey;Dr.R.E.Pow;J.B.McMeekin; A.J.Waters;F.R.Darling;M.M.Newell
7:30 p.m. J.A.Cawston

CAMP KANANASKIS: Camp Kananaskis now offers summer camping for Young People in the Diocese of Calgary. It is situated in Bow Forest Reserve on the New Banff Highway on a beautiful plateau surrounded by lovely trees and hemmed in by magnificent mountains. It now offers the finest accomodation of any camp in Alberta and I highly recommend it to all parents thinking to send their children to camp this summer. Camp dates are as follows:
July 8-15 Inter.Boys (12-14years)
July 15-22 Junior Boys (8-11years)
July 29-Aug.5 Junior Girls (8-11years)
Aug. 5-12 Inter.Girls (12-14years)
Aug.12-19 Senior Girls (15 years up)
Aug.29-26 Senior Boys (15 years up)
For application forms and further information please contact Mrs.Baker at once. She is a member of the Diocesan Camp Committee and has the excellent brochures giving all information on the camp.

VISIT OF THE BISHOP OF BIRMINGHAM
Enclosed is a pink dodger outlining the visit of Dr.Wilson,Bishop of Birmingham. In particular do I draw the attention of Laymen to the Men's Dinner at 6:30p.m.Wed.April 29 at the Palliser Hotel. The men of our parish are urged to hear the Bihsop. Tickets ($2.50) may be obtained by phoning Mr.Davenport at the Church Office CH3-0103 or home CH3-5266 by next weekend if possible. Tickets will also be available in the Church Vestibule at all Sunday Services.

GUILD MEETING: The meeting of the Christ Church Guild will be held Mon. April 20, 8:15 p.m. at the home of Mrs. J. A. Askew,3604 -9th.St.S.W.

The Diocesan Synod opens on Tues. April 28 with a Quiet Morning for all Clergy in Christ Church at which the Women's Guild will serve Breakfast and the W.A.lunch. Dr.Wilson, Bishop of Birmingham will be the Conductor.
SYNOD OPENS Tues.Evening with Evensong in the Cathedral at 8:00 p.m. and continues through Thurs.April 30 Delegates from Christ Church are the Wardens; Messrs.R.S.Munn,H.E. Howard;E.R.Tavender. Mr.Gordon Cumming is unable this year to attend and is to be represented by Dr.D.S.Gorrell.
PARISH VISITING-week April 20.Please call CH3-0103 if not convenient.
THE RECTOR:
MON: 104-39Ave;4303Elbow Drive;504 Crescent Blvd;4218-5thSt.
WED:1138 Frontenac;814 Prospect; pt.G.Spruce Cliff
THURS:203;307;Rutland Ho.;818 Rideau 2420 5th.St.
FRI:635,639 Sifton;704 Elbow Dr. 3212 6th St.
MR.DAVENPORT
MON:303-36th Ave;3227-6th.St.; 4229,5320 Elbow Drive.
WED:307 Devonshire House;3018,3229 3234 2nd St.
THURS:327-40th Av.,1209 Riverdale Av. Eve: 1740-10th.St.;1812-26th.Ave.
FRI:2318 Carleton;535 Salem; 2015-47th.Ave;33 Mackay Drive.
MRS.BAKER:MON:108 Renfrew Ho.;732A Rideau Rd;313-19Av;3022-5th.St.
WED;326,607 38th.Ave;340-39Av;3601A-5th
Thurs:1103,1119-38th.Av;1408 Joliet 2319 Carleton

OUTSTANDING MUSICAL PERFORMANCE TO BE GIVEN IN CHRIST CHURCH

MR. GERALD BALES, ORGANIST AND CHOIRMASTER OF THE CATH EDRAL CHURCH OF THE REDEEMER ANNOUNCES THE FIRST PUBLIC PERFORMANCE OF HIS OWN "CONCERTO FOR ORGAN AND STRING ORCHESTRA" IN CHRIST CHURCH ON MONDAY APRIL 27 AT 8.15 P.M.

MR.BALES, AT THE CONSOLE OF THE NEW CHRIST CHURCH ORGAN,WILL BE ASSISTED BY A 14 STRING ORCHESTRA,AS HE GIVES THE FIRST CALGARY AND PUBLIC RENDITION OF HIS OWN WORK. HIS CONCERTO FORORGAN AND STRINGS HAS ALREADY WON HIGH ACCLAIM AFTER HIS PERFORMANCE OF IT OVER THE CBC. THIS SHOULD BE THE MUSICAL EVENT OF THE SEASON.

ON THE SAME PROGRAM MR. BALES WILL ALSO PLAY AN ORGAN CONCERTO BY JOHN STANLEY AN ENGLISH COMPOSER OF THE TIME OF HANDEL. HE WILL ALSO GIVE THE FIRST CALGARY PERFORMANCE OF TWO STRING PIECES BY JOHN S BACH OF THE STAFF OF MT. ROYAL COLLEGE.

MR. BALES ALSO PLANS TO PLAY "INTRODUCTION AND TOCCATA" BY THE CANADIAN COMPOSER T.A. CRAWFORD WHO DEDICATED THIS MUSIC TO MR GERALD BALES.

THIS OUTSTANDING MUSICAL EVENT WILL BE ON MONDAY APRIL 27TH AT 8.15 P.M. IN CHRIST CHURCH. THERE WILL BE A COLLECTION TO MEET THE EXPENSES.

Weekly Bulletin

Published by
CHRIST CHURCH
Elbow Park, Calgary, Alta.

Authorized as Second Class Mail, Post Office Dept., Ottawa

DIRECTORY 1959

CLERGY AND STAFF

Rector:
Canon W. H. H. Crump, B.A., B.D.
3032 Glencoe Road — CH 3-0910

Assistant Curate:
Rev. Richard Davenport
7 Moor Street

Director of Religious Education:
Mrs. Barbara D. E. Baker
510—38th Ave. S.W. CH 3-1985

Organist and Choirmaster:

Secretary:
Mrs. J. L. Evans
3627—7th St. S.W. CH 3-1355

Church Office:
CH 3-0103
CH 3-7324

Honorary Lay Leaders:
Mr. J. A. Askew
Mr. C. E. Challice
Mr. R. B. Wing

Rector's Warden and Treasurer:
Col. J. E. H. Tidswell
322—36th Ave. S.W. CH 3-0017

People's Warden:
Mr. J. T. Bowles
11 Maryland Place CH 3-1757

Envelope Secretary:
Mr. Herbert Legg
408—38th Ave. S.W. CH 3-0410

VESTRY

V. W. Abercrombie, J. A. Askew, Gordon Fox, B. E. Langfeldt, W. D. C. Mackenzie, K. M. Manning, George McVety, B. L. Palmatier, A. S. I. Palmour, Fane Polley, Dr. R. G. Townsend, D. Turner.

The old fisherman was asked how he knew that Christ was risen from the dead. This was his reply."You see those cottages near the cliff? Well,when I am far out at sea,I know the sun has risen by the reflection in those windows. How do I know Christ has risen?Because I see his light reflected from the faces of some of my fellow men every day."

SERVICES FOR YOU THIS SUNDAY

8:00 A.M. HOLY COMMUNION. The Rector and Mr Davenport.
All the young people including the recently confirmed,will make this a corporate Communion and will the guests of the Vestry afterwards at breakfast.

9:30 A.M. OPENING SERVICE for Adult Bible Class,Senior & Junior Schools. The Rector will study with the Bible Class Acts 10.

11:00 A.M. MATINS. The Rector will preach and Mr Davenport take the service.
Hymns: All hail the power; The Lord's my shepherd; O Love how deep; Jesus lives.
SERMON:"HAPPINESS -The fruit of Easter."

7:30 P.M. EVENSONG (Broadcast CFAC)
At these Evensong for the next several weeks the Rector and Mr Davenport will discuss together QUESTIONS ON RELIGION AND LIFE.
1.Do you believe in miracles?
2/Is life meaningless without a belief in immortality?

Now that you have read about the services planned for Christ Church this Sunday lets look at them again. Do you feel the need of Communion.Then come at 8:00 o'clock . Are you interested in studying the Bible? Join the Rector's Bible Class at 9.30 am. Perhaps you prefer the complete regular service of the church with sermon at 11:00 a.m. But don't forget that there is still Evensong at 7.30 p.m. when Questions on Religion and Life will be discussed by the Rector & THe Assistant priest.

SIDESMEN: 8 am. CS Lee; 9:30 am.Bill Gregory;K D Evans;T S Dick;G Bradley
11 AM. W E Howard;G L Crawford; J H Cutler; C G Crosland;Arthur King; H A Locke; John Mooney; C K Muir.
7:30 pm. J W Robertson; W E Lane.

REMEMBER THE GUILD RUMMAGE SALE NEXT THURSDAY,APRIL 16,ELKS HALL 7 pm. Suitable articles may be left at the following homes before Wednesday Eve
The Rectory 3032 Glencoe Rd.
Mrs J A Askew 3604 9th St SW
Mrs J W Campbell,329 37th Ave SW
Mrs C G Crosland,2727 Wolfe St
Mrs J H Cutler, 223 39th Ave
Mrs W E Howard, 2319 Carleton St.
Mrs S McCowan, 3838 8th St SW
Mrs K A Maclure, 3630 1st St SW
Mrs W D Uren, 924 Riverdale Ave
Mrs J W Ireland, 818 Rideau Rd.

COFFEE HOSTESSES THIS SUNDAY: Verna Hopkins, Jocelyn Cooper, Joan Come, Audrey Farnsworth,

THE REGULAR MONTHLY VESTRY MEETING is on Monday at 8 p.m. in the Horne Room.

PARISH VISITING -week of Apr 13. Please call CH3 0103 if not convenient.

THE RECTOR
MON-3840 6th St;214;404;931 38th Ave
TUES:Ste 26; 35-4915 8thSt; 727 47 Ave; 4311 Britannia.
WED: 2906 Marquette; 827 Prospect; 910 Ridge Rd.
THURS:3824 8 St;3440 6 St;326,607 38 Ave
FRI: 2302 Carleton;1336 Frontenac; Ste.1;2, 702 Royal.

MR DAVENPORT.
MON: 310 37 Ave;710 38 Ave;310 40 Ave 240 39 Ave.
TUES: 1008 Frontenac;1139 Dorchester; 3813 8A St; 1311 Frontenac.
WED: ;124 Gladmer; 714 15 Ave.
THURS: 4008 Crestview; 3819 12 St; 3202 8th St; 3620 7A St.
FRI: 8227 7th St; 69 Kirby Pl. 28 Kelvin Pl; 7408 Elbow Dr.

MRS BAKER
MON: 3607 7A St; 3220 7th St; 3631 and 3809 6th St
WED: 207 Rutland; 537 20Ave; 110 Garden Cres; 3015 2nd St.
THURS: 1129 Premier; 1031 Prospect; 2704 Marqutte; 3818 Elbow Dr.
FRI: 223,330 39 Ave;3906 4Ast;911 Lansd.

THE FINAL OF THE BRIDGE MARATHON IS ON WEDNRSDAY AT 8.15 P.M.MAIN HALL.

WHHC.

DIRECTORY 1959

CLERGY AND STAFF

Rector:
Canon W. H. H. Crump, B.A., B.D.
3032 Glencoe Road — CH 3-0910

Assistant Curate:
Rev. Richard Davenport
7 Moor Street

Director of Religious Education:
Mrs. Barbara D. E. Baker
510—38th Ave. S.W. CH 3-1985

Organist and Choirmaster:

Secretary:
Mrs. J. L. Evans
3627—7th St. S.W. CH 3-1355

Church Office:
CH 3-0103
CH 3-7324

Honorary Lay Leaders:
Mr. J. A. Askew
Mr. C. E. Challice
Mr. R. B. Wing

Rector's Warden and Treasurer:
Col. J. E. H. Tidswell
322—36th Ave. S.W. CH 3-0017

People's Warden:
Mr. J. T. Bowles
11 Maryland Place CH 3-1757

Envelope Secretary:
Mr. Herbert Legg
408—38th Ave. S.W. CH 3-0410

VESTRY

V. W. Abercrombie, J. A. Askew, Gordon Fox, B. E. Langfeldt, W. D. C. Mackenzie, K. M. Manning, George McVety, B. L. Palmatier, A. S. I. Palmour, Fane Polley, Dr. R. G. Townsend, D. Turner.

Authorized as Second Class Mail, Post Office Dept., Ottawa

Published by
CHRIST CHURCH
Elbow Park, Calgary, Alta.

Weekly Bulletin

WEEKLY CALENDAR

ALL YOUNG PEOPLE

ARE INVITED TO ATTEND THE

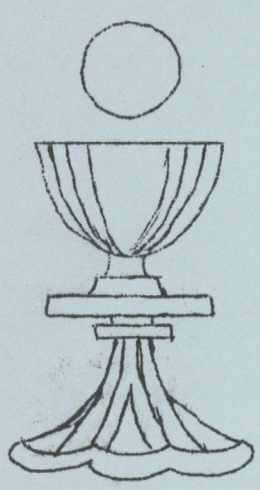

ANNUAL CORPORATE COMMUNION

(POSTPONED FROM PALM SUNDAY)

When we welcome the NEWLY CONFIRMED

AT 8:00 A.M.
NEXT SUNDAY
APRIL 12

(GOOD SHEPHERD SUNDAY)

BREAKFAST AFTERWARDS

AS GUESTS OF THE WARDENS & VESTRY

PLAN TO ATTEND

YOU WILL BE PHONED ON THURSDAY OR FRIDAY

LOW SUNDAY | WEEKLY NEWS LETTER | APRIL 5th,1959

'Now is Christ risen from the dead, and become the firstfruits of them that slept.' 1 Cor.xv.20.

SERVICES THIS SUNDAY

8:00 A.M. HOLY COMMUNION

9:30 A.M. MATINS - opening service for Adult Bible Class, Senior & Junior Schools

11:00 A.M. MATINS - Rev. Richard Davenport, preaching. Solo: - "The King of Love" by Gounod. Sung by Miss Catherine Denison who leaves shortly for seven weeks in England and will resume her duties as Contralto Soloist upon her return.

7:30 P.M. EVENSONG.

Coffee Hostesses this Sunday are: Loreta Gould; Ann Peterson; Norma Evans; Doreen Black; Mary Fisk.

Sidesmen: 8:00 a.m. John Willsher; 9:30 a.m. Peter Watkins; F.Castleberry; 11:00 a. m. A.I. Winzeler; Harold Barnes; H. E. Dial; J. R. Hulbert; King Hartley. 7:30 P.M. W.H. Gardner.

The regular meeting of the W. A. will be held on Tueday, April 7th, at 2:30 P.M. - Canon Horne Room.

PLEASE CONTINUE TO PUT ASIDE ARTICLES SUITABLE FOR THE GUILD RUMMAGE SALE APRIL 16th. DEPOTS WHERE ARTICLES MAY BE LEFT WILL BE IN NEXT WEEKS BULLETIN.

ALL CLASSES OF THE SUNDAY SCHOOL WILL BE RESUMED THIS SUNDAY.

THE PARISH VISITING(week of April 6th)

Please phone CH3 - 0103 if not convenient

THE RECTOR & Mr. Davenport

Monday: 3043-6th.St;3207-7th St; 3040 -7th.St;617-34th Ave;113-25th Ave; 113A -25th. Ave.
Tuesday:735-71st. Ave;7211-7th.St. 11 Haddock Road;52 Gloucester Drive; 429 Riverdale Ave;603 Britannia Drive;4230 -5A St.
Wednesday: 309 -38th.Ave; 624 Sifton Blvd;716 -38th.Ave; 920-38th.Ave;1016 -39th.Ave.; 1135 Sifton Blvd;1203 -39th.Ave.
Thursday: 825 Hillcrest Ave; 906 Ridge Road;912 Durham Ave; 2921 Montcalm Crescent;2727 Wolfe St.;615-34th.Ave.
Friday: 1631 - 33rd.Ave.;1611-33rd. Ave.;1422 -26A St.;3226 - 8th. St; 3641 Elbow Drive; 2324-12th. St.

MRS. BAKER'S VISITING

Monday: 926 Rideau Road;518 - 33rd. Ave;407 - 33rd. Ave; 330-25th. Ave.
Wednesday: 319 -37th.Ave;329-37th.Ave;409 -40th. Ave;704 Elbow Drive.
Thursday: 3604 -9th.St.;3406 - 9th. St.;3405 - 9th. St; 1010 - 32nd. Ave.
Friday: 626 -18th. Ave.N.W.; 229-10th. Ave. N.E.;812 - 2nd.St.N.W 3816 - 6th.St.

LENTEN FOLDERS - All Lenten Self Denial Folders not returned on Easter Day be brought in if possible this Sunday.

DIRECTORY 1959

CLERGY AND STAFF

Rector:
Canon W. H. H. Crump, B.A., B.D.
3032 Glencoe Road — CH 3-0910

Assistant Curate:
Rev. Richard Davenport
7 Moor Street

Director of Religious Education:
Mrs. Barbara D. E. Baker
510—38th Ave. S.W. CH 3-1985

Organist and Choirmaster:

Secretary:
Mrs. J. L. Evans
3627—7th St. S.W. CH 3-1355

Church Office:
CH 3-0103
CH 3-7324

Honorary Lay Leaders:
Mr. J. A. Askew
Mr. C. E. Challice
Mr. R. B. Wing

Rector's Warden and Treasurer:
Col. J. E. H. Tidswell
322—36th Ave. S.W. CH 3-0017

People's Warden:
Mr. J. T. Bowles
11 Maryland Place CH 3-1757

Envelope Secretary:
Mr. Herbert Legg
408—38th Ave. S.W. CH 3-0410

VESTRY

V. W. Abercrombie, J. A. Askew, Gordon Fox, B. E. Langfeldt, W. D. C. Mackenzie, K. M. Manning, George McVety, B. L. Palmatier, A. S. I. Palmour, Fane Polley, Dr. R. G. Townsend, D. Turner.

Authorized as Second Class Mail, Post Office Dept., Ottawa

Published by
CHRIST CHURCH
Elbow Park, Calgary, Alta.

Weekly Bulletin

WEEKLY CALENDAR

DANCE

for

ALL YOUNG PEOPLE

of

C H R I S T C H U R C H

THURSDAY, APRIL 2,1959

at the

CHURCH HALL

8:00 P.M.

DANCING ENTERTAINMENT

REFRESHMENTS

COME & BRING A FRIEND

LIST OF SIDESMEN WHO ARE REQUESTED TO BE ON DUTY
HOLY WEEK AND EASTER DAY

WEDNESDAY EVENING (CONFIRMATION) MARCH 25th - 7:30 P.M.

J.T.Bowles; Dr. Thos Melling; Dr. Gordon Townsend; Douglas Turner
W.D.C.Mackenzie; A.P.Drever.

GOOD FRIDAY
12 noon - 12:30 J.A.Askew; 12:30-1:00p.m. - Fane Polley
1:00 p.m.-1:30p.m. K.M.Manning; 1:30p.m.-2:00 p.m. Geo.McVety
2:00 p.m.-2:30p.m. John Bowles; 2:30p.m.-3:00 p.m. J.E.H.Tidswell

EASTER DAY - 7:00 A.M.

R.S.Munn; Fane Polley; C. Ballard.

EASTER DAY 8:00 A.M

W.D.C.Mackenzie; Dr. Gordon Townsend;K.M.Manning;Dr. D.S.Gorrell;
Gordon Fox;A.S.I.Palmour;Douglas Turner;V. Simmons; Both Wardens.

EASTER DAY 9:00 A.M.

V.W.Abercrombie; B.E.Langfeldt; R.E.Waller; C.W. Day; H. A. Engel
C.R.Tanner.

EASTER DAY 11:00 A.M

W. E. Lander; J. W. Littleton; J. W. Whitaker; John Burns;
J. W. Ireland; F. J. Arnall; Dr. E.W.P.Luxford; H.E. Howard;
Carson MacWilliams; Buchan A.J.Smith; Both Wardens.

EASTER DAY 2:00 P.M. - COUNTING OF LENTEN BOXES : (CANON HORNE ROOM)

G. Fox; A.S.I.Palmour;B.Palmatier;C.E.Rogers;Geo.Smithson;D.J.H.Tidey
W.C.Morley; D.W.Casey.

EASTER DAY - 3:00 P.M. CHILDRENS SERVICE

John Evans; W.H.Gardner; R. Spooner; C.N.Mawer; C.E.Sine;
A,F.D Short; J. A. Scrymgeour.

Sidesmen should be on duty at least 20 minutes ahead of each service
(half hour would be better)

If unable to take duty assigned please notify Mr. V.W. Abercrombie
immediately at Home phone -CH3-0349 or Office phone AM9-4991.

V.W. Abercrombie,
Chairman of Sidesmen

W.H.H.Crump,
Rector.

CHRIST CHURCH
ELBOW PARK
CALGARY, ALBERTA

Rector
REV. CANON W. H. H. CRUMP, B.A., B.D.

THE RECTORY
3032 GLENCOE ROAD

MONDAY IN HOLY WEEK

DEAR YOUNG PEOPLE:

On Wednesday of this week our 1959 class will be confirmed by the Bishop of Calgary. The candidates must be at church by 7:00 p.m. for the service at 7:30 p.m. I hope all our other young people will attend and witness the confirmation.

On Good Friday the service is from 12 noon to 3:00 p.m. All our young people should be in church sometime during these three hours. You may come and leave when you wish. Usually you should stay for at least two addresses.

Next Sunday is Easter. You will remember the Church rule that you must come to Holy Communion on Easter Day.
The services you may attend are either 7:00 a.m. 8:00 a.m., or 9:00 a.m. Please do not leave receiving Communion until 11:00 a.m.

The enclosed Communion Card placed on the offertory plate on Easter day will record your attendance at Easter Communion.

There are services every morning of Holy Week at 7:00 a.m. Some of you may wish to get up early and come.

Faithfully yours,

W. H. H. Crump

Rector.

The Choral Eucharists at 9:00 a.m. and 11:00 a.m. will be the same with respect to the music by the choir.

It will help greatly if as many parishioners as can will make their Easter Communion before the 11:00 o'clock Eucharist.

Lenten Self Denial Folders should be returned on Easter Day.

The special envelope is for a thankoffering towards the work of the Parish.

A very happy Easter to every member of our Church family.

W. H. H. CRUMP
RICHARD DAVENPORT

1959

Holy Week

Good Friday - March 27th

Easter Day - March 29th

at

Christ Church, Elbow Park

CANON W. H. H. CRUMP
Rector

REV. RICHARD DAVENPORT
Assistant Priest

HOLY WEEK

Wednesday in Holy Week — March 25

7:00 a.m. Holy Communion.
9:30 a.m. Holy Communion.
7:30 p.m. Confirmation. Young people and adult.
The Bishop of Calgary.

Maundy Thursday — March 26

7:00 a.m. Holy Communion.
9:30 a.m. Holy Communion — Devotional Hour for Women.

GOOD FRIDAY — March 27

12 noon - 3:00 p.m. "THE THREE HOURS DEVOTIONS".
The Three Hour Service will be conducted by the Rector.

It is hoped that every parishioner will keep GOOD FRIDAY as a HOLY DAY (not as a holiday), in remembrance of the Cross and Passion of our dear Lord.

2:00 p.m. - 3:00 p.m. Children's Good Friday Service in the Church Hall. Conducted by Rev. R. Davenport.

EASTER DAY

March 29

7:00 a.m. HOLY COMMUNION.

8:00 a.m. HOLY COMMUNION.

9:00 a.m. CHORAL EUCHARIST.
Full choir with Easter Hymns and music. Easter Address by the Assistant Priest.

11:00 a.m. CHORAL EUCHARIST.
Full choir with Easter Hymns and Music. The Rector will preach.

3:00 p.m. CHILDREN'S EASTER SERVICE for all our children, their parents and friends. Children's Sunday School Choir to lead the singing. The Rector will speak to the children.

7:30 p.m. EASTER EVENSONG (Chapel).

PALM SUNDAY CHRIST CHURCH WEEKLY NEWS LETTER MARCH 22ND 1959

CONCLUDING LENTEN ORGAN RECITAL AT 3:30 P.M.WITH
MR KENNETH A MACLURE AT THE CONSOLE
CONCLUDING LENTEN EVENSONG AT 4:00 P.M. WHEN
THE VERY REVEREND J C JOLLEY WILL BE THE SPECIAL PREACHER.

PALM SUNDAY SERVICES

8:00 A.M. HOLY COMMUNION
9:30 A.M. SPECIAL SERVICE FOR THE SENIOR AND JUNIOR SCHOOLS WITH THE CONFIRMATION CLASS; AND PARENTS. ADDRESS BY THE ASSISTANT CURATE, MR DAVENPORT. DISTRIBUTION OF PALM CROSSES.

11:00 A.M. MATINS with the Primary Sunday Schools and parents in attendance. The Rector will give the address. Palm Crosses distributed at the service.

3:30 P.M. ORGAN RECITAL by Mr. K A. Maclure of Christ Church (See program below)

4:00 P.M. EVENSONG with the Very Reverend J C Jolley of the Diocese of Cariboo preaching.

Coffee Hour Hostesses:Shirley Arnall; Drina Barton; Margaret Bell; Gwynne Morice; Patricia Burns.

Sidesmen: 8 a.m. L J Valentine; 11 a.m. J G Hutchison; E C Collier; T W Meredith; Thomas Grandin; L C Williamson; Arthur White; C D Williams; Fred Wilmot.
3:30 p.m. Hugh Mortimer; V Simmons.

MR. MACLURE HAS CHOSEN THE FOLLOWING AS HIS ORGAN PROGRAM:
Fantasia in C Major---- J S Bach
Two Choral Preludes--- H H Parry
Pastorale"In Springtime" Hollins.
Meditation"When evening shadows fall" ----------Hugh Blair
Toccata & Fugue in D Major- Bach.

THE BISHOP WILL BE AT CHRIST CHURCH ON WEDNESDAY OF HOLY WEEK(Mar 25) AT 7:30 P.M. WHEN HE WILL CONFIRM BOTH THE ADULT CLASS AND THE CLASS OF YOUNG PEOPLE.(Please note that the service is now set for 7:30 p.m.)

THE WOMEN'S GUILD
INVITE ALL THE WOMEN OF THE PARISH TO COME TO THEIR SALE OF HOME BAKING
TO-DAY (FRIDAY MARCH 20TH)
FROM 2 - 4 P.M.
IN THE CHURCH HALL

HOLY WEEK IN CHRIST CHURCH

MONDAY,TUESDAY,WEDNESDAY,THURSDAY
7:00 A.M. HOLY COMMUNION
9:30 A.M. HOLY COMMUNION

WEDNESDAY OF HOLY WEEK
7:30 P.M. CONFIRMATION both adults and children.

GOOD FRIDAY(March 27)
12 noon to 3 p.m. THE THREE HOUR DEVOTIONS conducted by the Rector
2pm. to 3pm. Children"s Good Friday service conducted by Mr Davenport.

The regular W A Meeting will be held next Tuesday(March 24) with a short service in Church,at 2pm. At the meeting which follows Mrs R Pyke will continue the review of the Study Book.

PLEASE CONTINUE TO PUT ASIDE ARTICLES SUITABLE FOR THE GUILD RUMMAGE SALE SET FOR APRIL 16th.

Parishioners wishing to contribute to the cost of the Easter Flowers and decorations may do so this Sunday. There will be a special box in the Church vestibule.

MR DAVENPORT'S VISITING:
MON: 808;811;818 Rideau 732A Rideau;
TUES:602;632 Rideau;3006 5A St;
WED: 3207;3028 1St.; 3032;3036 2St;
THURS:3023;3040;3202;3210 3Rd St.

WOLF CUB PACK"C" (monday Eve) can accept new members. Boys 8yrs and over wishing to join please call Mr G Stuart (AM6 7511 or CH3 2282)

PLAN TO ATTEND THE ORGAN RECITAL AT 3:30 PM.THIS SUNDAY AND STAY FOR EVENSONG WHICH FOLLOWS AT 4:00 P.M.

WHHC.

DIRECTORY

CLERGY AND STAFF

Rector:
Canon W. H. H. Crump, B.A., B.D.
3032 Glencoe Rd. CH 3-0910

Assistant Curate:
[illegible]

Director of Religious Education:
Mrs. Barbara D. E. Baker
510 38th Ave. S.W. CH 3-1985

Organist and Choirmaster:
[illegible]

Church Office:
Secretary: Ph. CH 3-0103
Rector: Ph. CH 3-7324

Honorary Lay Readers:
Mr. J. A. Askew and Mr. R. B. Wing

Rector's Warden and Treasurer:
Col. J. E. H. Tidswell,
322[illegible] Ave. S.W. CH 3-0017

People's Warden:
Mr. J. T. Bowles,
3825 7th St. S.W. CH 3-1757

Envelope Secretary:
Mr. Herbert Legg,
408 38th Ave. S.W. CH 3-0410

VESTRY

W. W. Abercrombie, J. A. Askew, Gordon Fox, Dr. D. S. Gorrell, George McVety, Norval Nichols, B. L. Palmatier, A. S. I. Palmour, Verne Taylor, Dr. R. G. Townsend, Douglas Turner, R. E. Waller.

Authoriz[illegible] econd Class Mail, Post Office Dept., Ottawa

Published by
CHRIST CHURCH
Elbow Park, Calgary, Alta.

Mrs. J.L. Evans,
3627 - 7th Street S.W.,
Calgary.

Weekly Bulletin

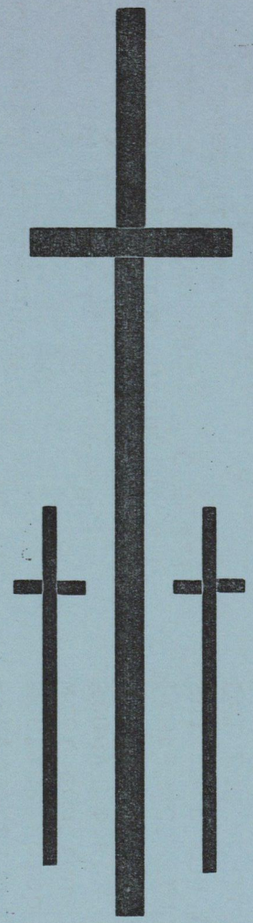

LENT
1959

Noon-Day Services

12:15 - 12:35 p.m.

Cathedral Church of the Redeemer

CALGARY, ALBERTA

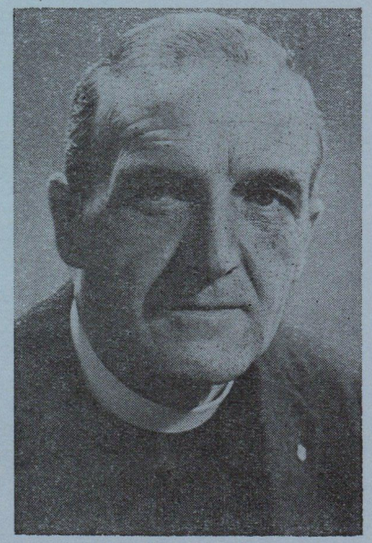

THE CONDUCTOR THIS COMING WEEK
MARCH 23 - 26

THE VERY REV. J. C. JOLLEY
DEAN OF CARIBOO

(FREE TEA AND COFFEE WILL BE SERVED EACH DAY IN PAGET HALL FOR ALL WHO CARE TO BRING LUNCH).

SIXTH SUNDAY IN LENT — MARCH 22, 1959.

HOW WE WILL KEEP

PALM SUNDAY, GOOD FRIDAY, EASTER DAY 1959
(March 22) (March 27) (March 29)

IMPORTANT INFORMATION FOR THE PUPILS AND PARENTS
OF CHRIST CHURCH SUNDAY SCHOOL

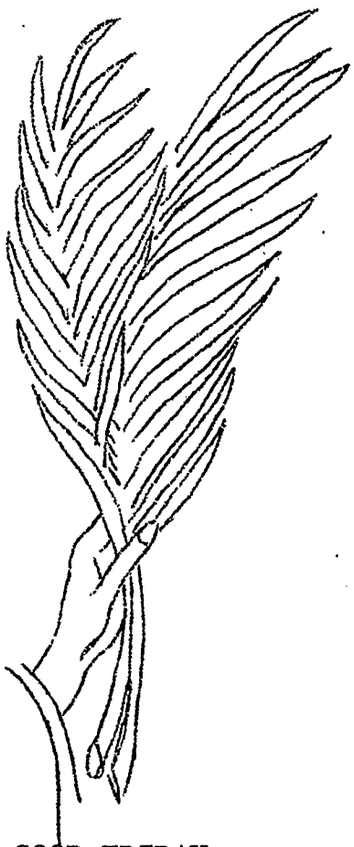

PALM SUNDAY

9:30 A.M. SPECIAL SERVICE FOR ALL PUPILS AND PARENTS OF SENIOR AND JUNIOR SCHOOLS (ages 9 up)
THE RECTOR WILL TAKE THE SERVICE AND MR. DAVENPORT WILL GIVE THE ADDRESS.
ALL PARENTS ARE PARTICULARLY INVITED TO COME TO THIS SERVICE WITH THEIR FAMILY.
PALM CROSSES WILL BE GIVEN AT THE CLOSE OF THE SERVICE.

11:00 A.M. SPECIAL SERVICE FOR ALL CHILDREN OF THE PRIMARY SCHOOLS (Ages 4 to 8), THEIR PARENTS AND THE REGULAR CONGREGATION.
PLEASE NOTE: THE CHILDREN AGES 3 and under WILL HAVE THEIR CLASSES AS USUAL IN THE CHURCH HALL.
THE RECTOR WILL GIVE THE ADDRESS.
PALM CROSSES FOR ALL CHILDREN.

GOOD FRIDAY

2:00 - 3:00 P.M. THERE WILL BE A GOOD FRIDAY SERVICE IN THE CHURCH HALL FOR ALL CHILDREN OF THE PARISH. IT WILL BE TAKEN BY MR. DAVENPORT.
PARENTS ARE ASKED TO BRING THEIR CHILDREN WITH THEM AS THEY ATTEND THE LAST HOUR OF THE THREE HOUR DEVOTIONS WHICH ARE TO BE CONDUCTED BY THE RECTOR FROM 12 NOON TO 3:00P.M.

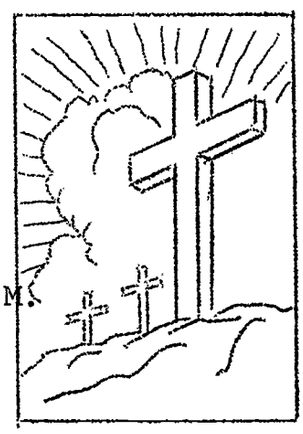

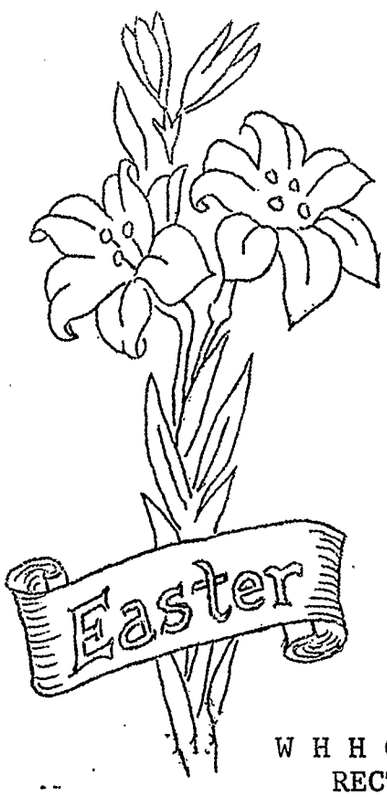

EASTER DAY

ON EASTER DAY THERE WILL BE A CHILDREN AND PARENTS SERVICE AT 3:00 P.M. IN CHURCH ON THIS DAY WE REJOICE WITH ALL PEOPLE IN THE WHOLE WORLD FOR JESUS VICTORY OVER SIN.
EVERY MEMBER OF OUR SCHOOL WILL BE PRESENT TO KEEP THE GREATEST DAY IN THE YEAR -----
EASTER DAY ----
PLEASE BRING YOUR LENTEN PYRAMID BOXES TO THIS SERVICE.

Barbara D. E. Baker
DIRECTOR OF THE SUNDAY SCHOOL.

W H H CRUMP
RECTOR

CHRIST CHURCH ELBOW PARK

March 13th, 1959

My Brothers:

At our last Vestry meeting I made a suggestion that we should have a further one next Monday, and Mr. Askew has very kindly sent you a notice of same. However, I find on looking at my appointment book, I am due to speak to the Clergy of Drumheller and area at a special meeting on Monday evening. I also feel that when we build on top of our present basement it will require considerable more thought on my part after consulting with Mrs. Baker and Mr. Davenport. I would like to have a little further time to come up with the right answers. As one of the Vestry has said we should make haste slowly, and perhaps that is wise, in view of the great interest and discussion which has gone on among Parishioners and Vestry on this whole matter.

So I ask your indulgence in postponing this meeting until a later date when I will have things more crystallized in my mind.

Ever faithfully yours,

W. H. H. Crump

WHHC:EME

To the Wardens, Vestry & Architect.

LENT 5 (PASSION SUN.) CHRIST CHURCH WEEKLY NEWS LETTER MARCH 15TH 1959

IS YOUR CHURCH A PLACE FOR -- FAMILY BAPTISMS?
MARRIAGES?
THE FINAL RITES?

OR DOES IT MEAN ALSO --- ----

PEACE? REFRSHMENT? IDEALS? THE WAY OF LIFE?

WHY DO YOU GO TO CHURCH?-----

FOR YOUR OWN SAKE/
FOR THE SAKE OF YOUR CHILDREN?
FOR THE SAKE OF THE COMMUNITY?
FOR THE SAKE OF THE CHURCH?

WITHOUT IDEALS LIFE IS MEAN: WITHOUT A PURPOSE IT IS FLAT: WITHOUT INSPIRING POWER IT WILL FAIL: THE CHURCH GIVES MEN IDEALS, PURPOSE, POWER.

SERVICES THIS SUNDAY

8:00 A.M. HOLY COMMUNION
9:30 A.M. OPENING SERVICE SENIOR & JUNIOR SCHOOLS, ADULT BIBLE CLASS
11:00 A.M. CHORAL EUCHARIST.
SERMON: THE RECTOR
The sermon subject is "Father- the hour is come" .From our Lord's complete trust in his Father we find the answer to the universal need of men; that of putting their trust in God.

4:00 P.M. THE BISHOP OF CALGARY WILL CONFIRM THE CLASS OF 45 YOUNG PEOPLE.
PARENTS, FRIENDS AND PARISHIONERS ARE INVITED TO WITNESS THE PUBLIC PROFESSION OF THESE YOUNG MEMBERS OF THE CHURCH AND MAKE THEM FEEL THE WELCOME AS THEY ASSUME THE RESPONSIBILITIES OF FULL MEMBERSHIP IN THE CHURCH.

Sidesmen this Sunday: 8 am. R C Carlile
9.30 AM. George Smithson;D W Sullivan,
11 AM. E G Law;C C Gorrell; K A Olson
J K Hagan; H W English; F A Watson;
Ernest Watkins; T C Richards.
4:00 PM. Don Ebsworth and the Wardens.

COFFEE HOSTESSES: Miss Gertrude Pitcher; Miss Marguerite Carr; Mrs R.M. Meyers; Miss Marjorie Hulbert.

There will not be an organ recital this Sunday afternoon. On Palm Sunday at 3:30 p.m. our own Mr K A Maclure will give the concluding Lenten recital and at evensong afterwards Dean Jolley of the Diocese of Cariboo will be the preacher.

COME TO THE GUILD BAKE SALE FRIDAY MARCH 20 2TO 4 P.M. IN CHURCH HALL.

HOLY WEEK AND EASTER

On Palm Sunday the Wardens and Vestry Entertain the young people of the Parish (including the newly confirmed) at breakfast after the 8 am. Holy Communion.
The annual SUNDAY SCHOOL Palm Sunday Services and distribution of Palm Crosses will be at 9:30 am. for the Senior and Junior Schools and at 11 am. for the Primary schools.
In Holy Week there will be celebrations of Holy Communion each morning at 7:00 am. and 9,30 am.
At the Three Hour Devotions on Good Friday from 12 noon to 3:00 pm. the Rector will give the addresses.
The Bishop will confirm 18 adults on Wednesday of Holy Week at 8 pm.
The WA will entertain afterwards for the newly confirmed their families and friends.

THIS WEEKS VISITING Please phone the the Church Office at CH3 0103 if not Convenient.

THE RECTOR & MR DAVENPORT

Mon- 3614 13St;3210 Vercheres;3206 10St; 3219 7St.
Tues-609 Cumberland;2108 8St.
Wed- 4403; 4620 Coronation; 4331; 4415 4416 Britannia; 715 Imperial;
Thurs: 928;1004 Elizabeth; 711 Cres Blvd 816 48 Ave; 704, 706 Lansdowne.
Thurs Eve: 3833 6St; 3607 7th St.
Fri: 537; 801; 921;1139;1136;1320 Riverdale.
Fri:Eve:Ste 6 2126 -17A St.

MRS. BAKER'S

Mon:4534 Stanley Rd;6106 Macleod Trail; 504 Crescent Blvd.
Wed:1006-32nd.Ave;933;1003 -38thAve. 1326 Frontenac Ave
Thurs:94 Hallbrook Drive;40Hogarth Cres. 4733;4734 Elbow Drive

/WHC.

DIRECTORY

CLERGY AND STAFF

Rector:
Canon W. H. H. Crump, B.A., B.D.
3032 Glencoe Rd. CH 3-0910

Assistant Curate:

Director of Religious Education:
Mrs. Barbara D. E. Baker
510 38th Ave. S.W. CH 3-1985

Organist and Choirmaster:

Church Office:
Secretary: Ph. CH 3-0103
Rector: Ph. CH 3-7324

Honorary Lay Readers:
Mr. J. A. Askew and Mr. R. B. Wing

Rector's Warden and Treasurer:
Col. J. E. H. Tidswell,
322 36th Ave. S.W. CH 3-0017

People's Warden:
Mr. J. T. Bowles,
3825 7th St. S.W. CH 3-1757

Envelope Secretary:
Mr. Herbert Legg,
408 38th Ave. S.W. CH 3-0410

VESTRY

W. W. Abercrombie, J. A. Askew, Gordon Fox, Dr. D. S. Gorrell, George McVety, Norval Nichols, B. L. Palmatier, A. S. I. Palmour, Verne Taylor, Dr. R. G. Townsend, Douglas Turner, R. E. Waller.

Authoriz econd Class Mail, Post Office Dept., Ottawa

Published by
CHRIST CHURCH
Elbow Park, Calgary, Alta.

Mrs. J.L. Evans,
3627 - 7th Street S.W.,
Calgary.

Weekly Bulletin

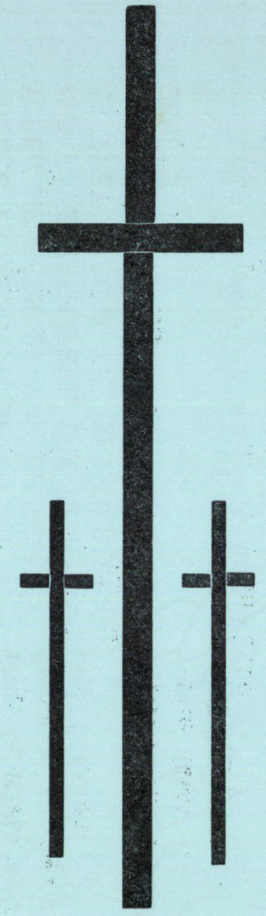

LENT
1959

Noon-Day Services

12:15 - 12:35 p.m.

Cathedral Church of the Redeemer

CALGARY, ALBERTA

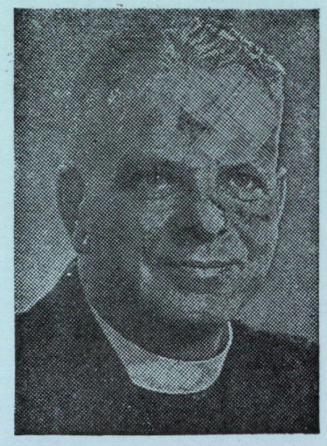

THE CONDUCTOR THIS COMING WEEK
MARCH 16 - 20

THE VERY REV. N. R. BURKE
RECTOR CHRIST CHURCH CATHEDRAL, VANCOUVER

(FREE TEA AND COFFEE WILL BE SERVED EACH DAY IN PAGET HALL FOR ALL WHO CARE TO BRING LUNCH).

FIFTH SUNDAY IN LENT — MARCH 15, 1959.

INSTRUCTIONS TO CONFIRMATION CANDIDATES - 1959

1. YOUR LAST INSTRUCTION BEFORE CONFIRMATION TAKES PLACE ON WEDNESDAY MARCH 11TH at 4:30 P.M. IT IS A VERY IMPORTANT CLASS. BE PRESENT.

2. YOUR CONFIRMATION BY THE BISHOP OF CALGARY, THE RIGHT REVEREND G R CALVERT, IS ON SUNDAY MARCH 15TH AT 4:00 P.M.

   YOU WILL PLEASE OBSERVE THE FOLLOWING REQUESTS:

   (1) Please do not attend any party show or social event on Saturday March 14th. Get to bed in good time.

   (2) There will not be a 9:30 class for you on Sunday morning.

   (3) Be at church not later than 3:30 p.m. Sunday afternoon.

   (4) Girls will wear their white dresses and go directly to the Canon Horne Room where members of the Altar Guild will help put on the veils.

   (5) The boys will gather in the Luxton Room.

   (6) The Rector will take the candidates into church at 3.45 p.m.

   (7) Please invite your parents, god-parents and close friends to witness your confirmation.

3. PLEASE USE THE FOLLOWING PRAYER EACH NIGHT UNTIL YOUR CONFIRMATION.

   O Merciful Jesus,we beseech thee to dwell in the hearts of us thy servants; strengthen us with thy might; make us perfect in thy ways; guide us into thy truth; unite us to thyself and to thy whole Church by the holy mysteries of thy Body and BLood; grant that we may conquer every temptation and sin and may be wholly devoted to thy service; to the glory of thy Holy Name. Amen.

4. YOUR FIRST COMMUNION IS ON PALM SUNDAY MARCH 22ND AT 8:00 A.M. and every candidate must be present for this service. You are to be in church not later than 5 minutes to eight o'clock and will sit with your parents, who will wish to receive Communion with you.
   FOLLOWING COMMUNION on Palm Sunday you are invited to a Corporate Breakfast in the main hall.; when you will be guests of the Wardens and Vestry. There is no 9.30 service on Palm Sunday for you but you will receive your Palm Crosses at the 8 a.m. service.

5. AS CONFIRMED MEMBERS OF THE CHURCH IT IS YOUR DUTY TO RECEIVE HOLY COMMUNION ON EASTER DAY, MARCH 29TH, AT EITHER 7:00 A.M. 8:00 A.M. OR 9:00 A.M.

It has been a great privilege to prepare you for confirmation and I know it will remain a day that you will never forget in your lives.

GOD BLESS YOU ALL,
W H H Crump - Rector.

ORGAN RECITAL

by

JOHN SEARCHFIELD, GRACE PRESBYTERIAN CHURCH

in

CHRIST CHURCH ELBOW PARK

MARCH 8th, 1959 - 3:30 P.M.

Prelude and Fugue in "F" Minor	by Bach
Chorale-Prelude - "O Sacred Head"	by Bach
Chorale-Prelude - "O Sacred Head"	by Buxtehude
Biblical Sonata No. 4	by Kuhnau
Chorale-Prelude - "O Sacred Head"	by Wiedermann
Prelude on Divinum Mysterium	by Garth Edmundson

LENT 4 CHRIST CHURCH WEEKLY NEWS LETTER MARCH 8th 1959

This Sunday is also known as Mothering Sunday when Mother Church calls all her people to attend

---

IT IS A GREAT PRIVILEGE TO WELCOME MR JOHN SEARCHFIELD, ORGANIST & CHOIR MASTER OF GRACE PRESBYTERIAN CHURCH. HE IS GIVING THIS WEEK'S ORGAN RECITAL AT 3:30 P.M. THIS IS THE FIRST TIME ANY OF US WILL HAVE HAD THE OPPORTUNITY TO HEAR HIM. ANOTHER FIRST IN CALGARY THIS SUNDAY IS THE SERMON AT THE 4:00 P.M. EVENSONG BY THE REVEREND RICHARD DAVENPORT, WHO IS BEGINNING HIS MINISTRY IN CHRIST CHURCH.

OTHER SERVICES THIS SUNDAY

8:00 A.M. HOLY COMMUNION

9:30 A.M. MATINS-opening service of the Senior School etc.

11:00 A.M. MATINS-with the Rector preaching the fourth in his Lenten Series. The Subject "I am the Son of God"brings us close to the Presence of Jesus the central figure not only of the gospels but of the whole world.

COFFEE HOSTESSES THIS SUNDAY are: Miss Verna Blunden;Mrs.Ken Cooper; Mrs.Marshall Cone;Miss Audrey Farnsworth

SIDESMEN:8:00A.M.Jack Fleming
9:30 A.M.Dr.E.W.Shaw;W.Selby;
11:00A.M.J.D.Bodington;R.C.Clayton; J.C.Hammond;W.H.Carruthers;Dr.E.A. Johnson;S.F.Bird;Mark R.Bell;W.A. Weir
3:30P.M.W.B.Longshore;E.H.Vallat

Vestry Meeting on Monday at 8 p.m. in the Canon Horne Room.
The Guild request parishioners to save articles suitable for their rummage sale planned for Apr 16

Thursday morning Holy Communion at 9.30 am.followed by quiet hour.

For the past five months the parish has sent the "Sower" to all parishioners. Beginning this month it will be sent only to those who have subscribed.

THE BISHOP OF CALGARY COMES FOR CONFIRMATION ON SUNDAY MARCH 15 the At 4:00 P.M. God willing the Rector will present the following candidates: Carol Anne Christie;Carol Compton; Sally Crawford; Heather Fox; Judith Harvey;Pamela Law;Abigail McMeekin Leslie Peacock;Leslie Robertson; Karen Storey;Barbara Tharp;Joan Thurston; Susan Turner;Adele Whitman Simon Bancroft;Bryan Beauchamp; John Bowles;John Capen;Ian Chesher;John Carruthers; Alan Cole;James Drever; Edward Earl;Harry Ford;Richard Gile Robert Graves;Robert Hamelin;Philip Hughes;Edward Hutchinson;Hamish Ion; Howard Kelly;Webster Macdonald; Vance Mackenzie;Craig McDonald; Ward McLean;Peter McRae;Donald Nichols; Darch Oborne;Hugh Philip; Christopher Roenisch;Wayne Ross;Stewart Siebens; Hugh Townsend;James Trueman;Ian Wallis;Billy Wilcock

PARISH VISITING(Week of March 9th)
Please phone CH3 0103 if not convenient

THE RECTOR & MR DAVENPORT

Monday: 4324,4416 Coronation; 4411, 4616 Britannia; 4303 Ann;816 47 Ave.
Tuesday: 724 Crescent;719 Madison; 4251, 4403, 4324, 4227 Britannia.
Tuesday Eve:314 10stNE; 2619 28St SW
Wednesday: 4235 Britannia;4247 Britannia 934 Riverdale.
Thursday: 729,714.924,1310,1330,1205 Riverdale.
Thursday Eve:Ste 2 & ste 3 921 17 Ave.
Friday: 1118,1127, 1237 Riverdale, 1109,1130,1212 Lansdowne.

MRS BAKER'S VISITING:

Monday: 14 Kelvin;716 Madison;916 Eliz.
Wed: 3601A 5 St;234 40Ave;225 39Ave
Thurs:1712;1915 12St;638 15 Ave.
Fri: 3638 9St;1117 Valois;2423 Morrison.

DIRECTORY

CLERGY AND STAFF

Rector:
Canon W. H. H. Crump, B.A., B.D.
3032 Glencoe Rd. CH 3-0910

Assistant Curate:

Director of Religious Education:
Mrs. Barbara D. E. Baker
510 38th Ave. S.W. CH 3-1985

Organist and Choirmaster:

Church Office:
Secretary: Ph. CH 3-0103
Rector: Ph. CH 3-7324

Honorary Lay Readers:
Mr. J. A. Askew and Mr. R. B. Wing

Rector's Warden and Treasurer:
Col. [illegible] E. H. Tidswell,
322 [illegible]h Ave. S.W. CH 3-0017

People's Warden:
Mr. J. T. Bowles,
3825 7th St. S.W. CH 3-1757

Envelope Secretary:
Mr. Herbert Legg,
408 38th Ave. S.W. CH 3-0410

VESTRY

J. W. Abercrombie, J. A. Askew, Gordon Fox, Dr. D. S. Gorrell, George McVety, Norval Nichols, B. L. Palmatier, A. S. I. Palmour, Verne Taylor, Dr. R. G. Townsend, Douglas Turner, R. E. Waller.

Published by
CHRIST CHURCH
Elbow Park, Calgary, Alta.

Authoriz[illegible] [illegible]econd Class Mail, Post Office Dept., Ottawa

Mrs. J.L. Evans,
3627 - 7th Street S.W.,
Calgary.

Weekly Bulletin

LENT
1959

Noon-Day Services

12:15 - 12:35 p.m.

Cathedral Church of the Redeemer

CALGARY, ALBERTA

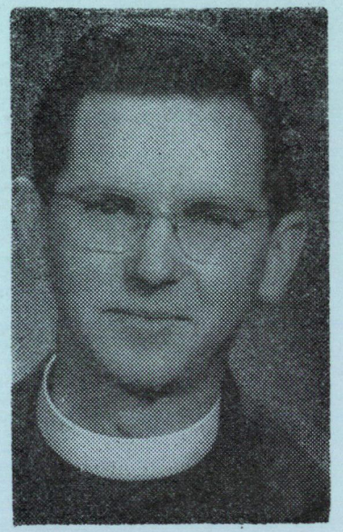

THE CONDUCTOR THIS COMING WEEK
MARCH 9 - 13

THE REV. CANON J. H. CRAIG
RECTOR GRACE CHURCH, TORONTO

(FREE TEA AND COFFEE WILL BE SERVED EACH DAY IN PAGET HALL FOR ALL WHO CARE TO BRING LUNCH).

FOURTH SUNDAY IN LENT — MARCH 8, 1959.

ORGAN RECITAL — Ch

by

CYRIL S. MOSSOP, L.T.C.L.,A.R.C.T., ORGANIST & CHOIRMASTER -
Knox United Church in Ch

MARCH 1, 1959 - 3:30 P.M.

P R O G R A M M E

J. S. Bach (1685-1750) - Chorale Prelude "Glory to God in the Highest"

Louis Claude D'Aquin - The Cuckoo

Francois Couperin (1626-1661) - Chaconne

G.F. Handel (1685 - 1759) - Suite for a Musical Clock
(1) Prelude
(2) Air
(3) Gique

David Ouchterlony - Trumpet Tune

Richard Purvis - Pastorale on "Forest Green"

Healey Willan - Chorale Prelude on the Melody "Lasst uns Alle froehlich sein"

Thomas Arne (1710-1778) - Flute Solo

Karg-Elert - Choral Prelude - "O Gott, Du, Frommer Gott" (" O God, Thou faithful God")

LENTEN ORGAN RECITAL AT 3:30 P.M.

CYRIL S MOSSOP LTCL, ARCTM
Organist Knox United Church

SPECIAL LENTEN PREACHER AT 4:00 P.M.

THE RT. REV. R J PIERCE D D
Bishop of Athabasca

SERVICES THIS SUNDAY

8:00 A.M. HOLY COMMUNION
The Rector assisted by the Rev Richard Davenport

9:30 A.M. An Instructed Service of the Holy Communion, for the Senior School the Confirmation Classes and the Adult Bible Class. Mr. Davenport will take the service and the Rector give the Instuction.

11:00 A.M. CHORAL EUCHARIST
Rev Richard Davenport will celebrate and the Rector preach the third in the Lenten series. Jesus speaks of himself as "THE BREAD OF GOD". The same Heavenly Father who provides us with our daily bread also gave us His Son to be our spiritual food.

3:30 P.M. ORGAN RECITAL with Mr. Cyril Mossop at the console

4:00 P.M. EVENSONG with Bishop R. J. Pierce preaching.

HOSTESSES AT THE COFFEE HOUR:
Loreta Gould; Mary Turner; Ann Peterson; Norma Evans; Doreen Black.

SIDESMEN: 8a.m. C.Mawer;
9:30 A.M. H.D.Patterson;J.D.Newitt;
11:00 A.M. E.B.Allan;M.G.Capen; B.H.Lang;Frank Pain; Fane Polley; H.S.Young; C.P.Wilson
3:30 P.M.Ernest Fleury; Robert Lockwood

The Regular Meeting of the W.A. will be held next Tuesday, March 3rd, at 2:00 P.M. in the Church for a short devotional by the Assistant Curate. Meeting to follow at 2:30 P.M. in the Canon Horne Room, Captain David Blume will speak on the work of the Church Army in Canada.

Please remember the celebration of Holy Communion each Thursday in Lent at 9.30 a.m. followed by a quiet hour for women.

PROGRAMME FOR MR MOSSOP'S RECITAL

Glory to God in the highest---Bach
The Cuckoo----------D'Aquin
Chaconne----------Couperin
Suite for a Musical Clock---Handel
Trumpet Tune -------- Ouchterlony
Pastorale----------Purvis
Chorale Prelude----------Willan
Flute Solo----------Arne
Choral Prelude----------Karg Elert

THE PARISH VISITING week of March 2
Please phone CH3-0103 if not convenient.

MRS. BAKER'S VISITING
Monday: 3910 Elbow Drive;3209-6th.St. 3415-6th.St.;3825 -5th.St.
Tuesday:3419 Elbow Drive;635-29th Ave. 511-30th Ave;422 Roxboro Road
Wednesday: 1136 Riverdale Ave; 924 Riverdale Ave;623 Madison Ave; 3803 6th. St.
Thursday: 2902 Marquette St; 3416-8ASt.; 3617-6th.ST;1013-32nd Ave.

THE RECTOR WILL BE INTERVIEWING ALL THE CONFIRMATION CANDIDATES THIS COMING WEEK IN PREPARATION FOR THE CONFIRMATION OF YOUNG PEOPLE ON SUNDAY AFTERNOON MARCH 15th AT 4:00 P.M.

The Reverend Richard Davenport and Mrs Davenport and family plan to arrive in Calgary this Saturday. They will spend the week at the Rectory moving into their home at 9 Moor St on Monday March 2nd. Mr Davenport will assist at all the services this Sunday.

MR. DAVENPORT WILL BE THE SPECIAL PREACHER AT THE 4:00 P.M. EVENSONG ON SUNDAY MARCH 9TH.

Plan to attend the Lenten Noon Days at the Cathedral and hear Bishop Pierce from 12.15 to 12.35 each day next Week.

The Diocesan Executive committee meet s on Wednesday afternoon next.

WHHC

DIRECTORY

CLERGY AND STAFF

Rector:
Canon W. H. H. Crump, B.A., B.D.
3032 Glencoe Rd. CH 3-0910

Assistant Curate:

Director of Religious Education:
Mrs. Barbara D. E. Baker
510 38th Ave. S.W. CH 3-1985

Organist and Choirmaster:

Church Office:
Secretary: Ph. CH 3-0103
Rector: Ph. CH 3-7324

Honorary Lay Readers:
Mr. J. A. Askew and Mr. R. B. Wing

Rector's Warden and Treasurer:
Col. J. E. H. Tidswell,
322[illegible]h Ave. S.W. CH 3-0017

People's Warden:
Mr. J. T. Bowles,
3825 7th St. S.W. CH 3-1757

Envelope Secretary:
Mr. Herbert Legg,
408 38th Ave. S.W. CH 3-0410

VESTRY

W. W. Abercrombie, J. A. Askew, Gordon Fox, Dr. D. S. Gorrell, George McVety, Norval Nichols, B. L. Palmatier, A. S. I. Palmour, Verne Taylor, Dr. R. G. Townsend, Douglas Turner, R. E. Waller

Authoriz[illegible]econd Class Mail, Post Office Dept., Ottawa

Published by
CHRIST CHURCH
Elbow Park, Calgary, Alta.

Mrs. J.L. Evans,
3627 — 7th Street S.W.,
Calgary.

Attend
Believe
Contribute
Weekly Bulletin

CANADA
CALGARY
26 II '59
ALBERTA
250613
01
P.B.

LENT
1959

Noon-Day Services

12:15 - 12:35 p.m.

Cathedral Church of the Redeemer

CALGARY, ALBERTA

THE CONDUCTOR THIS COMING WEEK
MARCH 2 - 6

THE RIGHT REV. R. J. PIERCE
BISHOP OF ATHABASCA

(FREE TEA AND COFFEE WILL BE SERVED EACH DAY IN PAGET HALL FOR ALL WHO CARE TO BRING LUNCH).

THIRD SUNDAY IN LENT — MARCH 1, 1959.

FOR THE SECOND SUNDAY IN LENT
ANOTHER EXCELLENT ORGAN RECITAL (the first was inspiring)
ANOTHER OUTSTANDING VISITING PREACHER
COMING TO CHRIST CHURCH AT OUR EVENSONG THIS SUNDAY

THE ORGAN RECITAL WILL BE FROM 3:30 TO 4:00 P.M. THIS SUNDAY WITH MR HAROLD RAMSAY OF WESLEY UNITED CHURCH AT THE CONSOLE. MR.RAMSAY HAS CHOSEN TO PLAY: "PASTORAL" by Milhaud; "TWO CHORAL IMPROVISIONS" by Karg-Elert; "PETIT PASTORALE" by Ravel; "SHEEP MAY SAFELY GRAZE" by Bach; "SERENADE" by Delius; "PRELUDE ON A WELCH HYMN" by Vaughan Williams; "LEGENDE AND ARABUSQUE" by Louis Vierne.

OUR DISTINGUISHED PREACHER IS NONE OTHER THAN ARCHDEACON CECIL SWANSON OF ST PAUL'S CHURCH IN TORONTO.(well known to all Calgarians) HE WILL BE HEARD AT THE 4:00 P.M. EVENSONG.

OTHER SERVICES THIS SUNDAY

8:00 A.M. HOLY COMMUNION

9:30 A.M. MATINS -opening service for Adult Bible Class; Confirmation Class Senior & Junior School.

11:00 A.M. MATINS AND SERMON. The Rector will preach the 2nd in his Lenten Series of sermons on "GOD IS A SPIRIT"
This is serious attempt to lead us out of the tensions and prejudices of life and lift us into the higher realm of purer worship.

At the coffee hour which follows the 11 o'clock service the following are hostesses: Shirley Arnall; Drina Barton; Margaret Bell; Gwynne Morice Patricia Burns.

Sidesman: 8 a.m. C S Robinson; 9:30 a.m. C F Shipp; R A Riley; 11 a.m. S C McCowan; R E Kendall; G A Knechtel; H M Beaumont; R B Christie; Robert Welch; H J Winfield; J A Scott; 3.30 p.m. W G Whitburn; W A Wolley-Dod;

THE CUBS SCOUTS BROWNIES AND GUIDES OF CHRIST CHURCH WILL PARADE TO THE 4:00 P.M. EVENSONG THIS SUNDAY. IT IS THE BIRTHDAY ANNIVERSARY OF THE FOUNDERS OF SCOUTING AND GUIDING IN THE WORLD. IT ALSO HOPED THAT THE PARENTS OF THESE YOUNG PEOPLE WILL ATTEND CHURCH WITH THEM. PARENTS ARE INVITED TO HEAR THE ORGAN RECITAL WHICH IS FROM 3:30 TO 4:00 P.M.

THE REVEREND AND MRS RICHARD DAVENPORT AND FAMILY ARE EXPECTED TO ARRIVE IN CALGARY FEB 28TH ,THEY WILL BE LIVING AT 7 Moor STREET. TEMPORARY PHONE NO. CH3 5266.

THE PARISH VISITING (week of Feb 23)
Please phone CH3 0103 if not convenient)

THE RECTOR
Monday: 1304 Crestview; 3607 9 St. 3620 9 St; 1424 Premier Way.
Tuesday: 3049 3 St; 3036 2 St; 501 30 Ave; 2326 Morrison.
Wednesday; Confirmation Classes.
Thursday: 230 39 Ave; 3601 6 St; 712 36 Ave; 714 36 Ave.
Friday: 623 Madison; 728 Crescent; 4224 Britannia; 904 Elizabeth.

MRS BAKER
Monday: 1027 Prospect; 918 Royal 3410 11 St.
Tuesday: 1339 87 Ave; 32 Maryland Pl. 1028 80 Ave; 803 68 Ave.
Wednesday: 1024 Sifton; 1201 Sifton 4003 Elbow Dr; 3232 6th St.
Friday: 4615 Coronation Dr; 815 48Ave; 4328 Coronation Dr.

The Bishop of Calgary will(d.v.) ordain to the priesthood the Rev. Robert Griffiths in St Michael and All Angels Church on St Matthias Day Feb 24th at 9.30 A.M. Our prayers and best wishes are sent to Mr. Griffiths on his advancement to this high and sacred office in the church. Parishioners are invited to attend the ordination.

ARCHDEACON SWANSON WILL BE CONDUCTING NOON DAY SERVICES IN THE CATHEDRAL FROM MONDAY TO FRIDAY (12.15 - 12.35)

THE RECTOR'S QUIET MORNINGS FOR WOMEN CONTINUE NEXT THURSDAY WITH A CELEBRATION OF HOLY COMMUNION AT 9.30 A.M. AND MEDITATIONS ON "WASHING OF THE DISCIPLES FEET".

WHHC.

DIRECTORY

CLERGY AND STAFF

Rector:
Canon W. H. H. Crump, B.A., B.D.
3032 Glencoe Rd. CH 3-0910

Assistant Curate:

Director of Religious Education:
Mrs. Barbara D. E. Baker
510 38th Ave. S.W. CH 3-1985

Organist and Choirmaster:

Church Office:
Secretary: Ph. CH 3-0103
Rector: Ph. CH 3-7324

Honorary Lay Readers:
Mr. J. A. Askew and Mr. R. B. Wing

Rector's Warden and Treasurer:
Col. J. E. H. Tidswell,
322 36th Ave. S.W. CH 3-0017

People's Warden:
Mr. J. T. Bowles,
3825 7th St. S.W. CH 3-1757

Envelope Secretary:
Mr. Herbert Legg,
408 38th Ave. S.W. CH 3-0410

VESTRY

W. W. Abercrombie, J. A. Askew, Gordon Fox, Dr. D. S. Gorrell, George McVety, Norval Nichols, B. L. Palmatier, A. S. I. Palmour, Verne Taylor, Dr. R. G. Townsend, Douglas Turner, R. E. Waller.

Authorized as Second Class Mail, Post Office Dept., Ottawa

Published by
CHRIST CHURCH
Elbow Park, Calgary, Alta.

Weekly Bulletin

Mrs. J.L. Evans,
3627 - 7th Street S.W.,
Calgary.

Attend
Believe
Contribute

CANADA POSTES
CALGARY ALBERTA
19 II '59
01
P.B.
25661 35
METHOD
POST-PAID

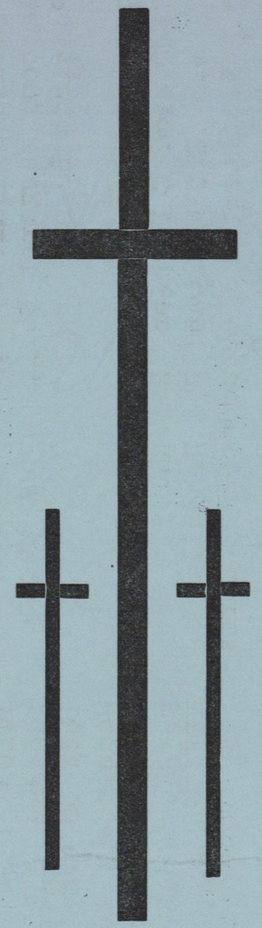

LENT
1959

Noon-Day Services

12:15 - 12:35 p.m.

Cathedral Church of the Redeemer

CALGARY, ALBERTA

THE CONDUCTOR THIS COMING WEEK
FEBRUARY 23 - 27

THE VEN. C. SWANSON
RECTOR ST. PAUL'S CHURCH, TORONTO

(FREE TEA AND COFFEE WILL BE SERVED EACH DAY IN PAGET HALL FOR ALL WHO CARE TO BRING LUNCH).

SECOND SUNDAY IN LENT — FEBRUARY 22, 1959.

FOR THE SECOND SUNDAY IN LENT
ANOTHER EXCELLENT ORGAN RECITAL (the first was inspiring)
ANOTHER OUTSTANDING VISITING PREACHER
COMING TO CHRIST CHURCH AT OUR EVENSONG THIS SUNDAY

THE ORGAN RECITAL WILL BE FROM 3:30 TO 4:00 P.M. THIS SUNDAY WITH MR HAROLD RAMSAY OF WESLEY UNITED CHURCH AT THE CONSOLE. MR.RAMSAY HAS CHOSEN TO PLAY: "PASTORAL" by Milhaud; "TWO CHORAL IMPROVISIONS" by Karg-Elert; "PETIT PASTORALE" by Ravel; "SHEEP MAY SAFELY GRAZE" by Bach; "SERENADE" by Delius; "PRELUDE ON A WELCH HYMN" by Vaughan Williams; "LEGENDE AND ARABUSQUE" by Louis Vierne.

OUR DISTINGUISHED PREACHER IS NONE OTHER THAN ARCHDEACON CECIL SWANSON OF ST PAUL'S CHURCH IN TORONTO.(well known to all Calgarians) HE WILL BE HEARD AT THE 4:00 P.M. EVENSONG.

P.B Walk

OTHER SERVICES THIS SUNDAY

8:00 A.M. HOLY COMMUNION
9:30 A.M. MATINS -opening service for Adult Bible Class; Confirmation Class Senior & Junior School.
11:00 A.M. MATINS AND SERMON.
The Rector will preach the 2nd in his Lenten Series of sermons on "GOD IS A SPIRIT"
This is serious attempt to lead us out of the tensions and prejudices of life and lift us into the higher realm of purer worship.

At the coffee hour which follows the 11 o'clock service the following are hostesses: Shirley Arnall; Drina Barton; Margaret Bell; Gwynne Morice Patricia Burns.

Sidesman: 8 a.m. C S Robinson; 9:30 a.m. C F Shipp; R A Riley; 11 a.m. S C McCowan; R E Kendall; G A Knechtel; H M Beaumont; R B Christie; Robert Welch; H J Winfield; J A Scott; 3.30 p.m. W G Whitburn; W A Wolley-Dod;

THE CUBS SCOUTS BROWNIES AND GUIDES OF CHRIST CHURCH WILL PARADE TO THE 4:00 P.M. EVENSONG THIS SUNDAY. IT IS THE BIRTHDAY ANNIVERSARY OF THE FOUNDERS OF SCOUTING AND GUIDING IN THE WORLD. IT ALSO HOPED THAT THE PARENTS OF THESE YOUNG PEOPLE WILL ATTEND CHURCH WITH THEM. PARENTS ARE INVITED TO HEAR THE ORGAN RECITAL WHICH IS FROM 3:30 TO 4:00 P.M.

THE REVEREND AND MRS RICHARD DAVENPORT AND FAMILY ARE EXPECTED TO ARRIVE IN CALGARY FEB 28TH ,THEY WILL BE LIVING AT 7 Moor STREET. TEMPORARY PHONE NO. CH3 5266.

THE PARISH VISITING (week of Feb 23) Please phone CH3 0103 if not convenient)

1424-24

THE RECTOR
Monday: 1304 Crestview; 3607 9 St. 3620 9 St; 1424 Premier Way.
Tuesday: 3049 3 St; 3036 2 St; 501 30 Ave; 2326 Morrison.
Wednesday; Confirmation Classes.
Thursday: 230 39 Ave; 3601 6 St; 712 36 Ave; 714 36 Ave.
Friday: 623 Madison; 728 Crescent; 4224 Britannia; 904 Elizabeth.

MRS BAKER
Monday: 1027 Prospect; 918 Royal 3410 11 St.
Tuesday: 1339 87 Ave; 32 Maryland Pl. 1028 80 Ave; 803 68 Ave.
Wednesday: 1024 Sifton; 1201 Sifton 4003 Elbow Dr; 3232 6th St.
Friday: 4615 Coronation Dr; 815 48Ave; 4328 Coronation Dr.

The Bishop of Calgary will(d.v.) ordain to the priesthood the Rev. Robert Griffiths in St Michael and All Angels Church on St Matthias Day Feb 24th at 9.30 A.M. Our prayers and best wishes are sent to Mr. Griffiths on his advancement to this high and sacred office in the church. Parishioners are invited to attend the ordination.

ARCHDEACON SWANSON WILL BE CONDUCTING NOON DAY SERVICES IN THE CATHEDRAL FROM MONDAY TO FRIDAY (12.15 - 12.35)

THE RECTOR'S QUIET MORNINGS FOR WOMEN CONTINUE NEXT THURSDAY WITH A CELEBRATION OF HOLY COMMUNION AT 9.30 A.M. AND MEDITATIONS ON "WASHING OF THE DISCIPLES FEET".

WHHC.

DIRECTORY 1958

CLERGY AND STAFF

Rector:
Canon W. H. H. Crump, B.A., B.D.
3082 Glencoe Rd. CH 3-0910

Assistant Curate:
Rev. P. R. Judge, B.A., B.D.
4207 18th St. S.W. CH 3-5853

Director of Religious Education:
Mrs. Barbara D. E. Baker
510 38th Ave. S.W. CH 3-1985

Organist and Choirmaster:
Mr. Arthur Ward, F.R.C.O.
Ste. 24, Drake Apts. AM 2-1807

Church Office:
Secretary: Ph. CH 3-0103
Rector: Ph. CH 3-7324

Honorary Lay Readers:
Mr. J. A. Askew and Mr. R. B. Wing

Rector's Warden and Treasurer:
Col. J. E. H. Tidswell,
322 36th Ave. S.W. CH 3-0017

People's Warden:
Mr. J. T. Bowles,
3825 7th St. S.W. CH 3-1757

Envelope Secretary:
Mr. Herbert Legg,
408 38th Ave. S.W. CH 3-0410

VESTRY

V. W. Abercrombie, J. A. Askew, Gordon Fox, Dr. D. S. Gorrell, George McVety, Norval Nichols, B. L. Palmatier, A. S. I. Palmour, Verne Taylor, Dr. R. G. Townsend, Douglas Turner, R. E. Waller.

Authorized as Second Class Mail, Post Office Dept., Ottawa

Published by
CHRIST CHURCH
Elbow Park, Calgary, Alta.

Weekly Bulletin

WEEKLY CALENDAR

CHRIST CHURCH YOUNG PEOPLE

ELBOW PARK

RECTOR'S STUDY
THURSDAY, FEBRUARY 19th,1959

TO THE MEMBERS OF CHRIST CHURCH YOUNG PEOPLES

Last week I wrote to you with the request that you attend at least one service each Sunday in Lent. I was happy to see a number of you in Church last Sunday, but very, very disappointed that a far greater number for one reason or another did not appear in Church. This is very disappointing, as I think all of you can make a special effort in Lent to be in Church as we have four services each Sunday at 8:00 A.M.; 9:30 A.M; 11:00 A.M.; and 4:00 P.M. This is a small effort we ask you to make for the Church after all they have been doing for you over a great number of years, so I expect to see you in Church this Sunday, and again suggest that you make a special effort and come to the 4:00 P.M. Evensong when Archdeacon Cecil Swanson will preach. Other years we have asked you to come at noon on Tuesdays, this year we are asking you to come to your own Church on Sunday - so please drop everything else and make a firm resolution now that you will be in Church this Sunday.

Faithfully yours,

CANON W. H. H. CRUMP.

FIRST SUNDAY IN LENT WEEKLY NEWS LETTER FEBRUARY 15th, 1959.

SUNDAY LENTEN EVENSONGS FEATURE OUTSTANDING ORGANISTS AND PREACHERS AT CHRIST CHURCH

EACH SUNDAY IN LENT AT 3:30 IN THE AFTERNOON THERE WILL BE AN ORGAN RECITAL FOR 30 MINUTES ON THE NEWLY COMPLETED ORGAN.
AT 4:00 P.M. EVENSONG WILL BE SUNG AND THE SPECIAL LENTEN PREACHER WILL BE HEARD.

I HOPE EVERY PARISHIONER WILL PLAN TO COME EACH SUNDAY AFTERNOON IN LENT.

THIS SUNDAY THE ORGAN RECITAL WILL BE GIVEN BY MR. GERALD BALES OF THE CATHEDRAL CHURCH OF THE REDEEMER. MR. BALES WILL PLAY -

Prelude and Fugue in G Major (The Great) - J. S. Bach
Two Choral Preludes - J. G. Walther
- Deal Graciously with me O Lord
- Praise God from whom All Blessings Flow
Evening harmonies - S. Karg-Elert
Modal Trumpet - F. Karam
Aria - Petters
Piece Heroique - Caesar Frank

AT OUR SPECIAL EVENSONG THE PREACHER WILL BE THE VENERABLE ARCHDEACON ERIC MUNN OF LYTTON, B.C. THE ARCHDEACON IS A FORMER MEMBER OF THIS PARISH AND WE WELCOME HIM VERY MUCH.
PLEASE INVITE YOUR FRIENDS TO COME WITH YOU TO EVENSONG.

OTHER SERVICES THIS SUNDAY

8:00 A.M. - HOLY COMMUNION.
9:30 A.M. - OPENING SERVICE OF THE SENIOR SUNDAY SCHOOL AND ADULT BIBLE CLASS.
11:00 A.M. - MATINS.
The Rector will take Matins and preach the first of a new Lenten Series on - SAYINGS OF JESUS - from St. John's Gospel.
This Sunday we will consider the great lines from 3:16 St. John - GOD SO LOVES YOU THAT HE GAVE HIS SON FOR YOU THAT YOU MIGHT HAVE LIFE.

COFFEE HOSTESSES: Gertrude Pitcher; Marguerite Carr; Ruth Bullivant; Marjorie Hulbert.

EVERY THURSDAY MORNING IN LENT THERE IS A CELEBRATION OF HOLY COMMUNION AT 9:30 A.M. FOLLOWED BY A QUIET HOUR CONDUCTED BY THE RECTOR.

SIDESMEN: 8:00 a.m. J. B. Webb
9:30 a.m. Austin Ford; H. Earl; H. A. Compton.
11:00 a.m. H.F.Chritchley;D.J.Tidey; Dr. E.R.Pow; J.B. McMeekin; A. J. Waters; F. R. Darling.
3:30 p.m. J. A. Cawston.

THE ANNUAL LENTEN SELF DENIAL folders were mailed to every home in time for use on Ash Wednesday.
Lenten Self Denial "Blesses him that gives and him that doth receive".
All money so given goes to the work of the Church outside the Parish.

PARISH VISITING:
Please call CH 30103 if not convenient.
THE RECTOR'S VISITING: Mon. 910-34 Ave; 3231-7th St;3209-6th St;332-40th Ave.
TUES:4315 Britannia;1321 38th Ave; 9 Melville Pl; 32 Massey Place.
THURS:503-30th Ave; 820 Rideau Rd; 618 Elbow Dr; 335-40th Ave.
FRI: 845 Prospect; 2716 10th St; 1418 Joliet Ave; 1028 Hillcrest Ave.

MRS. BAKER'S VISITING: MON: 928 Elizabeth Rd; 4235 Britannia; 53 Kelvin Pl.
WED: 1111 Premier Way;2319 Morrison St; 1017-38th Ave; 2215 Carleton Street.
THURS: 3034-4th St; Ste.10 Windsor Apts. 2118-5A St; 3636-3rd Street S.W.
FRI: 623-38th Ave; 230-39th Ave; 709 Sifton Blvd; 624 Lansdowne Ave.

A PRAYER FOR A GOOD LENT

Guide us O God, as we try to follow Jesus from the Wilderness to the Cross. Take away from us sham and hypocrisy. Help us to make Lent a period of growth-in understanding ourselves-in usefulness to others. Make all the ser-

DIRECTORY

CLERGY AND STAFF

Rector:
Canon W. H. H. Crump, B.A., B.D.
3032 Glencoe Rd. CH 3-0910

Assistant Curate:

Director of Religious Education:
Mrs. Barbara D. E. Baker
510 38th Ave. S.W. CH 3-1985

Organist and Choirmaster:

Church Office:
Secretary: Ph. CH 3-0103
Rector: Ph. CH 3-7324

Honorary Lay Readers:
Mr. J. A. Askew and Mr. R. B. Wing

Rector's Warden and Treasurer:
Col. J. E. H. Tidswell,
322 [illegible] Ave. S.W. CH 3-0017

People's Warden:
Mr. J. T. Bowles,
3825 7th St. S.W. CH 3-1757

Envelope Secretary:
Mr. Herbert Legg,
408 38th Ave. S.W. CH 3-0410

VESTRY

[illegible] W. Abercrombie, J. A. Askew, Gordon Fox, Dr. D. S. Gorrell, George McVety, Norval Nichols, B. L. Palmatier, A. S. I. Palmour, Verne Taylor, Dr. R. G. Townsend, Douglas Turner, R. E. Waller.

Published by
CHRIST CHURCH
Elbow Park, Calgary, Alta.

Authorized as Second Class Mail, Post Office Dept., Ottawa

Mr.& Mrs. J.G. Hutchison
2719 Carleton St.

Weekly Bulletin

LENT
1959

Noon-Day Services

12:15 - 12:35 p.m.

Cathedral Church of the Redeemer

CALGARY, ALBERTA

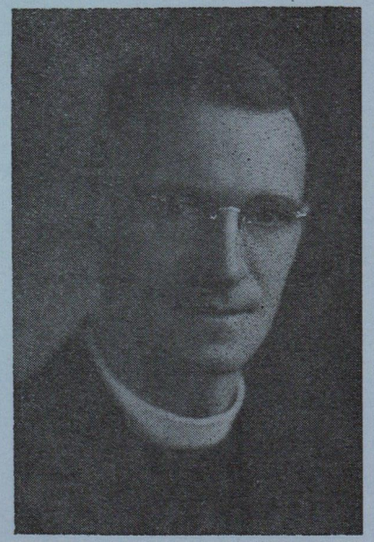

THE CONDUCTOR THIS COMING WEEK
FEBRUARY 16 - 20

THE VEN. E. MUNN
ARCHDEACON OF CARIBOO

(FREE TEA AND COFFEE WILL BE SERVED EACH DAY IN PAGET HALL FOR ALL WHO CARE TO BRING LUNCH).

FIRST SUNDAY IN LENT — FEBRUARY 15, 1959.

CHRIST CHURCH
Elbow Park
The Rector's Study
February 12 1959

The President and members
of Christ Church Guild.

Dear Guild members:

A very sincere word of thanks for the excellent work you did in 1958 and every blessing on your efforts in 1959.

Before I get to the subject of this letter let me remind each of you that your monthly meeting is next Monday, February 16th at the home of Mrs G A Leslie, 1310 Crest view Rd. at 8.15 p.m. Your new President Mrs Tidey asks for a full attendance of members.

I am now inviting each member of the Guild to assist me im increasing the Sunday Attendance at our church services. I am trying to do this during Lent by (1) having a series of sermons at the 11 a.m. service (2) by arranging for organ recitals on our new organ by city organists and (3) by inviting the Lenten Visiting Clergy to preach at the 4:00 o'clock evensong.

You can assist me in this important undertaking by attending each Sunday yourself and by encouraging the other members of your family to come as well.
Besides this I am asking each of you to contact by phone or personally one other church family, each week in Lent and encourage them to come to church the next Sunday.

I am attaching the name of a church family that I hope you will call before Sunday. Other names will be sent you each week in Lent.
Please see your church bulletin for the details of this Sunday's services.

faithfully yours,

Rosser H. Crump

CHRIST CHURCH
Elbow Park
The Rector's Study
February 12 1959

TO THE WARDENS AND
MEMBERS OF THE VESTRY

Dear Sirs:

Had I been at the Vestry Meeting last Monday I would have said a work of welcome to all of you as we begin our 1959 year's work. This I now do; and urge upon each the responsibility of the whole welfare of this church and congregation. It is a great privilege to know that I have beside me fourteen men who have this wefare very much at heart.

During the season of Lent I am making every effort to increase the size of our Sunday congregations and have more of our people attend church every Sunday.
With this in mind I am (1) preaching a special series of sermons at the 11 o'clock service (2) arranging to have an organ recital by a city organist each Sunday at 3:30 p.m. and (3) inviting the special Lenten preachers to be with us at the 4 o'clock evensong.

Each member of the vestry can assist me by continuing to set the example to the rest of the congregation by attending himself each Sunday - and in particular by coming to the organ recital and the evensong.

Secondly by contacting by phone or personally three church families; thereby making sure that they feel there are fellow laymen as well as the clergy who are interested in their faithful attendance.

I am therefore asking you to invite the attached church families to Christ Church this Sunday.; reminding them that we all hope they will be present either at 11 a.m. or 3:30 p.m. You will find the details of these services in this week's bulletin.

faithfully yours,

W. H. St. Crispe

CHRIST CHURCH, ELBOW PARK. ANNUAL MEETING & DINNER

TUESDAY FEBRUARY 3RD 1959 JUBILEE AUDITORIUM

AGENDA

DINNER

MEETING - opened with prayer

APPOINTMENT OF SECRETARY

MINUTES OF PREVIOUS MEETING

RECTOR'S REPORT

WOMAN'S AUXILIARY REPORT

ALTAR GUILD REPORT

WOMEN'S GUILD REPORT

SUNDAY SCHOOL REPORT

CHOIR REPORT

YOUNG PEOPLE'S REPORT

SCOUT REPORT
GUIDE REPORT

TREASURER'S REPORT
BUDGET FOR 1959

ELECTION OF OFFICERS

RESOLUTIONS RE BUILDING PROGRAM

OTHER BUSINESS

APPOINTMENT OF HONORARY AUDITORS

VOTES OF THANKS

BENEDICTION..

CHRIST CHURCH W.A.

FINANCIAL STATEMENT 1958

RECEIPTS

Bal. as at Dec.31/57	$ 407.23
Membership Fees	55.00
Projects -Teas etc	1357.32
United Thank Offering	58.21
Diocesan Thank Offering	8.80
Collections -Little Helpers' Mite Boxes	49.83
' Living Message Subscriptions	13.50
St. Andrew's Day Collection Self-Denial Fund	30.00
171 Church Calendars	85.50
Donations	21.25
Miscellaneous	34.76
	$2121.40

EXPENDITURES

Administration		$ 28.00
Book of Remembrance entry (Mrs. W. A.Fleming)		5.00
Calgary Diocesan Board W.A. Apportionment & Affiliation Fees	$ 256.60	
Church Calendars-Prayer Cards ' LIving Message Subscriptions	83.80	
Collections-Little Helpers U.T.O. (2.73) -D.T.O.-Self-Denial Fund (150.31)	495.50	988.94
Project Expenses		286.61
Donations -other funds		130.00
Flowers		23.20
Gifts:100 Visitor's Crosses Christ Church		11.91
Baker Sanitarium-Red Cross Hospital		10.00
Shut-Ins-Parcels		15.00
Miscellaneous		7.10
Committee Expenses		54.86
Purchase of Silver Tea Service etc		44.94
Miscellaneous		31.55
		$1637.11
Bal. in Bank as at Dec.31/58		484.29
		$2121.40

Summary of Services etc.

There are 800 church families in the parish
During the year 23,498 persons attended the Sunday services in Christ Church at 8 a.m., 9.30 a.m., 11 a.m. and 7:30 p.m. this is an average of 450 per Sunday.
It is estimated the staff paid not less than 3000 visits in homes, nursing homes and hospitals during the year.
There were 68 baptisms, 56 confirmations and 31 funerals in 1958.

CHRIST CHURCH ALTAR GUILD

FINANCIAL STATEMENT 1958

RECEIPTS			EXPENDITURES		
Bank Balance Jan/58	$516.40				
Dominion of Can Bond	100.00				
	616.40				
LessO/S cheque	13.64				
		602.76			
Flowers	235.00		Flowers	$427.02	
Special Donations	235.00		Burse and Veil	150.00	
Fees	63.00		Candles & Wafers	34.70	
Church Box	22.20		Sundries	25.51	
Bank Interest	8.80		Bank Charge	.50	
Bond "	3.00				637.73
		567.00	Bank Balance		532.03
		$1169.76			$1169.76

CHRIST CHURCH GUILD

FINANCIAL STATEMENT 1958

RECEIPTS			EXPENDITURES		
Annual Dues	$ 35.00		Kitchen Supplies	.35	
Net proceeds from			Laundry Misc.	7.20	
Annual Dinner	35.56		Postage, printing &		
Community Chest Tea	46.82		Stationery	1.90	
Rummage Sale	125.66		British & Foreign		
Marathon Bridge	192.88		Bible Society	50.00	
Coffee Party	693.47		Altar Guild Flowers	45.00	
Young Adults Dinner	6.30		Bishop of Athabasca		
Prepaid Dues 1959	2.00		Fund	100.00	
Bank Interest	23.81		Christ Church Sunday		
		1161.50	School	155.95	
Petty Cash on hand 14th			St. Columba's Chr.	500.00	
January 1958	3.25		Christmas cheer for		
Balance at Bank 14th			needy families	30.00	
January 1958	1,072.21		General expense		
		1075.46	Flowers	12.20	
		$2236.96	Tea Service	163.63	
			Gift to verger	5.00	
			Miscellaneous	1.89	
				182.72	
			Clergy Breakfast	15.46	
					$1088.58
			Cash on hand		
			Jan. 19th, 1959	2.35	
			Bal. at Bank	1146.03	1148.38
		$2236.96			$2236.96

CHRIST CHURCH SUNDAY SCHOOL

FINANCAIL STATEMENT 1958

RECEIPTS			EXPENDITURES		
Dec. 31/57 Bal.forward	$ 42.04				
Bank Interest	1.47		Anglican Book Centre	$1365.04	
Collections	1333.85		Lindsay Daily Press	137.33	
Donations	23.19		Transferred to A/C #18404	200.00	
Proceeds Christmas Pageant	137.43		Sharp's Theatre Supplies	43.50	
Proceeds White Gifts	63.85		Stationery,Printing etc	48.21	
Received from Vestry	500.00		Postage	43.25	
Transferred from A/C #18404	440.00		British & Foreign Bible Society	154.46	
		$2541.83	Foothills Book Store	72.45	
			Old Sun School - White Gifts	70.00	
			Expenses S.S.Picnic	95.74	
			Christmas Candy,etc.	39.47	
			Pageant Expenses	23.08	
			Sundry Expenses	234.60	
					$2527.13
			Bal. as at Dec.31/58		Cr. 14.70
		$2541.83			$2541.83

CHRIST CHURCH SUNDAY SCHOOL (MISSIONS)

FINANCIAL STATEMENT 1958

RECEIPTS			EXPENDITURES		
Dec. 31/57 Bal. forward	$ 503.98				
Collections	109.68		To Vestry re Lent Boxes	200.00	
Proceeds Lent Boxes	195.83		To Vestry re Bishop of Athabasca	100.00	
Bank Interest	9.46		Transferred to A/C #18406	440.00	
Transferred from A/C #18406	200.00				
		$1018.95			$740.00
			Bal. Dec. 31/58		278.95
		$1018.95			$ 1018.95

PRICE WATERHOUSE & CO.

CALGARY
Alberta

January 27 1959

REPORT OF HONORARY AUDITORS

To the Parishioners,
CHRIST CHURCH, ELBOW PARK:

We have examined the following statements of Christ Church, Elbow Park, for the year ended December 31 1958:

General Account-
Statement of Cash Receipts
Statement of Cash Disbursements

Special Account-
Statement of Cash Receipts and Disbursements

Statement of Debt

Our examination of these statements included a general review of the accounting procedures and such tests of accounting records and other supporting evidence as we considered necessary in the circumstances.

In our opinion the accompanying statements are properly drawn up so as to exhibit a true and correct view of the transactions in the accounts of the Church for the year ended December 31 1958, according to the best of our information and the explanations given to us and as shown by the books.

Price Waterhouse & Co.
Chartered Accountants.

CHRIST CHURCH - ELBOW PARK

GENERAL ACCOUNT

STATEMENT OF CASH RECEIPTS

FOR THE YEAR ENDED DECEMBER 31, 1958
(with comparative figures for 1957)

	Actual 1957	Actual 1958	Proposed budget 1959
Offertories:			
Envelopes -			
Parish	$41,739	$46,148	$45,000
Diocese	13,652	15,316	19,500
Open	4,533	3,615	3,000
Easter	945	853	800
Thanksgiving	704	1,744	1,000
Lenten boxes	1,373	1,134	900
Advent folders	171	348	--
Donations:			
Special	--	2,400	--
Bishop of Athabasca Fund	250	250	250
Kindergartens	719	200	--
Theological Colleges and students	304	272	--
Loyalty Dinner	1,125	--	--
Maclure Fund	1,222	--	--
Springhill Fund	--	252	--
Women's Guild	500	--	--
Other	563	250	--
Miscellaneous:			
Recoveries of advances	--	399	--
Other	284	189	
Total receipts	$68,084	$73,370	$70,450
Bank balances at beginning of year:			
Rectory account	1,435	225	--
Insurance account	606	46	--
	$70,125	$73,641	$70,450

CHRIST CHURCH - ELBOW PARK

GENERAL ACCOUNT

STATEMENT OF CASH DISBURSEMENTS

FOR THE YEAR ENDED DECEMBER 31, 1958

(with comparative figures for 1957)

	Actual 1957	Actual 1958	Proposed budget 1959
Diocesan apportionment	$15,132	$18,000	$21,000
Stipends, salaries and allowances:			
Rector's stipend	5,000	6,000	6,000
Assistant Curates - stipends	4,000	2,133	2,625
- lodging allowances	1,680	960	1,250
Director of Religious Education	3,400	3,200	3,300
Secretary	1,525	1,452	2,700
Organists	2,375	2,660	3,000
Soloists and choir boys	803	600	650
Verger	3,001	2,442	2,600
Visiting clergy	50	90	200
Clergy pension fund contributions	1,015	949	1,200
Car allowances and expenses	1,340	3,223	1,700
Car allowances (deferred portion)	--	400	840
Special	--	2,400	--
Church maintenance:			
Heat	570	787	850
Light and water	956	713	800
Telephone	209	184	200
Taxes	601	465	750
Insurance	1,261	498	600
Supplies	1,848	528	500
Repairs	1,857	315	500
Organ	--	123	--
Rectory maintenance:			
Taxes	281	415	500
Insurance	90	--	--
Repairs	--	311	600
Other	177	63	
Administrative and general:			
Stationery and printing	1,667	1,081	1,200
Postage	1,033	862	1,000
Advertising	532	279	400
Travel and moving	1,754	389	1,000
Capital campaign	--	--	1,000
Supplies	--	339	500
Every Member Visitation	737	804	750
Meals	1,043	294	300
Recoverable advances	125	225	--
Laundry and cleaning	--	77	100
Other	625	158	--
Carried forward	$54,687	$53,419	$58,615

CHRIST CHURCH - ELBOW PARK

GENERAL ACCOUNT
STATEMENT OF CASH DISBURSEMENTS
FOR THE YEAR ENDED DECEMBER 31, 1958
(with comparative figures for 1957)

	Actual 1957	Actual 1958	Proposed budget 1959
Brought forward	$54,687	$53,419	$58,615
Gifts and donations:			
Bishop of Athabasca Fund	300	300	300
Theological Colleges and students	758	920	300
Brides' Bibles	--	94	100
Sunday School	--	637	--
Subscriptions to Sower	--	245	--
Mr. & Mrs. Maclure	1,267	--	--
Student assistance	544	--	--
Rector's Emergency Fund	300	--	--
British & Foreign Bible Society	50	200	200
Students' Christian Movement	--	100	100
Springhill Fund	--	252	--
Other	814	285	--
Additions and improvements:			
Furniture	844	547	500
Choir vestments	--	360	700
Office equipment	576	494	--
Grounds	1,361	240	250
Installation of bells	748	--	--
Rectory renovations	1,573	--	--
Transfer to Special Account	--	97	--
Debt:			
Principal	3,370	12,987	6,885
Interest	2,662	2,464	2,500
Total disbursements	$69,854	$73,641	$70,450
Bank balances at beginning of year:			
Rectory account	225	--	--
Insurance account	46	--	--
	$70,125	$73,641	$70,450

CHRIST CHURCH - ELBOW PARK

SPECIAL ACCOUNT

STATEMENT OF CASH RECEIPTS AND DISBURSEMENTS

FOR THE YEAR ENDED DECEMBER 31, 1958

(Continued)

Deferred Receipts Fund:	
Balance, December 31, 1957	$ 3,431
Transfer to General Account in January 1958 (included in appropriate Offertory captions in General Fund statement of receipts)	3,431
	$ --
Collections in December 1958 applicable to the year 1959	5,965
On hand, December 31, 1958	$ 5,965
Unallocated Income Fund:	
Balance, December 31, 1957	$ 16
Interest earned on Savings bank accounts	49
Balance, December 31, 1958	$ 65

CHRIST CHURCH - ELBOW PARK

STATEMENT OF DEBT

FOR THE YEAR ENDED DECEMBER 31, 1958

	Balance due, December 31, 1957	Debt incurred in 1958	Repayments in 1958 By Christ Church	Repayments in 1958 By St. Phillips Church	Balance due, December 31, 1958
Royal Bank Loans -					
Capital	$24,259		$ 6,459		$17,800
Pledges	5,978		3,048		2,930
Rectory	8,500				8,500
St. Phillips	5,158		500	$2,558	2,100
	$43,895		$10,007	$2,558	$31,330
A parishioner	2,800		700		2,100
Diocese of Calgary	9,538		2,000		7,538
Casavant Freres (organ)		$12,501	3,000		9,501
	$56,233	$12,501	$15,707	$2,558	$50,469

CHRIST CHURCH - ELBOW PARK

SPECIAL ACCOUNT

STATEMENT OF CASH RECEIPTS AND DISBURSEMENTS

FOR THE YEAR ENDED DECEMBER 31,1958

Building Fund:		
Balance, December 31, 1957		$ 1,714
Donations received		1,109
		$ 2,823
Debt retirement payments		2,720
Balance, December 31, 1958		$ 103
Chapel Fund:		
Balance, December 31, 1957		$ 7,000
Donations received	$ 3,720	
Transfer from General Account	24	3,744
		$10,744
Construction payments	$10,442	
Other items purchased with donated funds	369	10,811
Balance, December 31, 1958		($ 67)
Window Fund:		
Balance, December 31, 1957		$ 150
Donations received	$ 6,632	
Transfer from General Account	73	6,705
		$ 6,855
Cost of windows and installation		6,855
Balance, December 31, 1958		$ --
Bell Fund:		
Balance, December 31, 1957 and 1958		$ 410
Theological Students' Fund:		
Balance, December 31, 1957		$ 189
Ordination gift	$ 50	
Tuition fees	139	189
Balance, December 31, 1958		$ --
Deferred Car Allowance Fund:		
Balance, December 31, 1957		$ --
Transfers from General Account		400
		$ 400
Payments on termination	$ 160	
Payment on purchase of new car	140	300
Balance, December 31, 1958		$ 100

CHRIST CHURCH YOUNG PEOPLE

LENT 1959

TO ALL THE YOUNG PEOPLE OF
CHRIST CHURCH
SENIORS, INTERMEDIATES AND
JUNIORS:

On Shrove Tuesday we had a wonderful party together and I am sure you all enjoyed it very much - thanks to Mrs Baker and her associates.

Now that Lent has started I want every one of our young people in Christ Church to keep it by coming to church once every Sunday. This means that for the next six Sundays I expect to see YOU in Christ Church.

THE SERVICE I PARTICULARLY WANT YOU TO ATTEND IS THE 4:00 P.M. EVENSONG. Every Sunday in Lent at 4:00 p.m. we will have a special Lenten preacher. This Sunday the Venerable Archdeacon Eric Munn will be with us. He was once a young person in Christ Church just like you are now. It will please him very much if all of the 180 yoing people are in church this Sunday afternoon at 4:00 p.m.

If you would like to hear the new organ then come at 3:30 p.m. and listen to Mr Gerald Bales of the Cathedral. He will give a recital from 3:30 to 4:00 p/m.

Will you ask (1) your parents to come to the Lenten Evensongs with you and (2) invite other young people whom you know to join you at your Church.

IN ANY CASE MAKE THE 4:00 P.M. EVENSONG A "MUST" EVERY SUNDAY FOR THE NEXT SIX WEEKS.

God bless you all
W H H Crump.

Servers at 8 a.m. this Sunday: Stephen Allan and Tim Barnes

Crucifers at 9.30 a.m. - John Savage
at 11:00a.m. - Ted Carruthers
at 4:00 p.m. - Peter Simmons

Extra Sidesmen at 3:30 p m - Robert Peters; Robert Townsend
David Winfield.

LENT 1959

TO ALL CHILDREN AT CHRIST CHURCH!

DEAR CHILDREN:-

HERE IS YOUR 1959 LENTEN THANKOFFERING BOX.

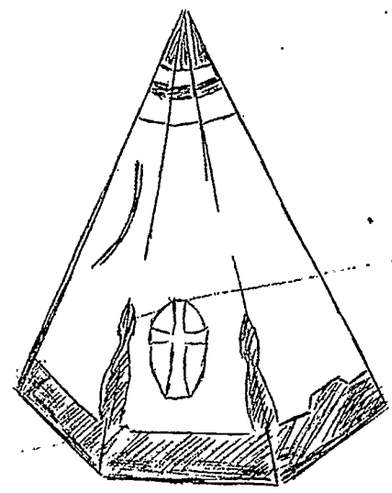

YOUR LENTEN BOX REMINDS YOU OF 3 THINGS.

1. DURING LENT WE SHOULD THINK MORE ABOUT OTHERS.

2. THAT EVERY PENNY = OR NICKLE = OR DIME WE GIVE TO THE CHURCH (BY PUTTING IT IN OUR LENTEN BOX) HELPS THE CHURCH TO

DO ITS WORK IN THE MISSION FIELDS FOR GOD.

3. THAT DURING LENT WE SHOULD BE IN CHURCH OR SUNDAY SCHOOL AT LEAST ONCE EVERY SUNDAY

YOU CAN KEEP LENT - LIKE 1,000'S OF OTHER CHRISTIANS ALL OVER THE WORLD BY DOING THESE THREE THINGS:

WITH BEST WISHES

(Mrs) Barbara D. E. Baker

CHRIST CHURCH - ELBOW PARK

STATEMENT OF RECEIPTS - JANUARY 1959

		1958 Accumulated	1959 Month	1959 Budget
	Offertories			
110 1	Subscriptions	10469.16	13907.79	45000
2	Diocese	3071.41	-	19500
112	Open Collections	294.43	140.29	3000
114	Special			
1	Easter	-	-	800
2	Thanksgiving	-	-	1000
3	Lenten Boxes	-	-	900
5	Advent folders	88.35	85.90	-
120 1	Athabaska fund	-	-	250
4	Building Fund	-	2.00	-
130	Sower subscriptions	-	123.00	-
		13923.35	14258.98	70450
	Bank Bal. 1 Jan	270.87	-	-
		14194.22	14258.98	70450

STATEMENT OF DISBURSEMENTS - JANUARY 1959

10	Diocesan apportionment	1500.00	1750.00	21000
20	Allowances			
1	Rector's stipend	500.00	500.00	6000
2	Curate's stipend	256.65	-	2625
3	Lodging allowance	120.00	-	1250
4	Director of Religious Education	281.90	266.65	3300
5	Secretary	125.00	125.00	2700
6	Organist	250.00	150.00	3000
7	Soloists, choir boys	52.00	12.00	650
8	Verger, cleaning	200.00	232.00	2600
9	Visiting clergy	-	-	200
10	Pension fund	-	-	1200
11	Car Allowances	120.00	67.70	1700
12	Deferred	-	-	840
		1905.55	1353.35	26065
30	Church maintenance			
1	Heat	363.44	-	850
2	Light & Water	88.62	70.64	800
3	Telephone	11.35	12.70	200
4	Taxes, licenses	260.00	569.35	750
5	Insurance	-	-	600
6	Supplies	9.99	-	500
7	Repairs	-	-	500
		733.40	652.69	4200
40	Rectory maintenance			
4	Taxes	415.00	309.48	500
6	Repairs	-	9.75	600
		415.00	319.23	1100
50	Administrative and general			
1	Stationery &printing	98.41	-	1200
2	Postage	72.00	24.00	1000
3	Advertising	35.23	19.88	400
4	Travel, moving	-	11.70	1000
6	Supplies	9.05	-	500
		214.69	55.58	4100

continued on Page "2"

CHRIST CHURCH - STATEMENT OF RECEIPTS - JANUARY 1959- cont.
PAGE "2"

	1958 Accumulated	1959 Month	1959 Budget
Administrative-& general			
Brought forward	214.69	55.58	4100
7 E.M.Visitation	11.00	-	750
8 Meals	-	135.00	300
9 Capital campaign	-	-	1000
10 Laundry, cleaning	-	-	100
15 Other	7.98	-	-
	233.67	190.58	6250
60 Gifts and donations			
1 Athabaska fund	-	-	300
2 Theological colleges	88.35	85.90	300
3 Bride's Bibles	-	-	100
4 B. & F Bible Society	-	-	200
5 Student Christian Movement	-	-	100
15 Other	25.00	-	-
	113.35	85.90	1000
70 Additions and improvements			
1 Furniture	-	-	500
2 Choir vestments	-	-	700
3 Grounds	-	-	250
	-	-	1450
80 Debt			
1 Principal	-	3000.00	6885
2 Interest	-	-	2500
	-	3000.00	9385
Bank balance 31 Jan	9293.25	6907.23	-
	14194.22	14258.98	70450

SPECIAL FUND CREDITS

	Balance 1 Jan 1959	1959 Month	Total to date
21 Building fund	52,53	-	52,53
22 Chapel fund	(67.32)	-	(67.32)
24 Bell fund	426.24	-	426.24
29 Deferred car allowances	100.00	-	100.00
30 Unallocated	48.30	-	48.30
	559.75	-	559.75

SPECIAL FUND DISBURSEMENTS

		Balance
1 Building	-	52.53
2 Chapel fund	-	(67.32)
4 Bell fund		426.24
9 Deferred car allowances	-	100.00
10 Unallocated	-	48.30
	-	559.75

Loans outstanding 31 January

Royal Bank	31330.00
A Parishioner	2100.00
Diocese of Calgary	7538.00
Casavant Freres	6501.00
	47469.00

QUINQUAGESIMA SUNDAY | CHRIST CHURCH WEEKLY NEWS LETTER | FEBRUARY 8, 1959.

SERVICES THIS SUNDAY

8:00 A.M. HOLY COMMUNION
Archdeacon R. Axon

9:30 A.M. MATINS - opening service for Adult Bible Class, Confirmation Class, Senior & Junior classes. Mr. James Askew - Layreader.
HYMNS: O worship the King; Conquering Kings;
Lesson: Acts 4:13-end

11:00 A.M. MATINS - Archdeacon R. Axon will take the service and preach.
HYMNS: Approach my soul the mercy seat; Lord as to thy dear Cross we flee; O Holy Spirit whom our Master sent; Dear Lord and Father.

7:30 P.M. EVENSONG: The Rev. R. B. Crowder will take Evensong and preach Broadcast over CFAC.
HYMNS: Hark hark my soul; Faith of our fathers; Let me be with thee where thou art; Ye servants of the Lord.

I am deeply grateful to Archdeacon Axon and Mr. Crowder with Mr. James Askew for taking the services at Christ Church this Sunday. I am taking a few days off to prepare for the extra addresses and work during Lent.

Hostesses this Sunday are:
Jozine Stevens; Verna Blunden; Mrs. K. Cooper; Mrs. M. Cone; Audrey Farnsworth.

The sidesmen are: 8:00 a.m. C.S. Lee; 9:30 a.m. Bill Gregory, K.D. Evans, T.S. Dick, George Bradley; 11:00 a.m. W.E. Howard, G.L. Crawford, J.H.Cutler, C.G.Crosland, A.C.King, H.A. Locke, John Mooney, C.K. Muir; 7:30 p.m. J.W. Robertson, W.E. Lane.

LENT 1959
WEDNESDAY FEB.11th

9:30 A.M. HOLY COMMUNION

8:00 P.M. ADULT CONFIRMATION CLASS. Parishioners wishing to attend this class are very welcome.

THURSDAY, Feb.12--9:30 a.m. Holy Com. followed by the 1st quiet morning. Address: The annointing in Bethany. All women of the parish are invited to share in these quiet mornings.

THE ANNUAL MEETING

One of the best attended annual meetings was held last Tues. in the Jubilee Auditorium. Following dinner able reports were received from all organizations. We have also had our best financial year. The Rector reappointed Col. J.E.H. Tidswell as his warden and Mr. John Bowles was reelected people's warden. The following are the vestry for 1959: V.W.Abercrombie, J.A.Askew, Gordon Fox, B.E.Langfeldt, W.D.C.Mackenzie, K.M. Manning, Geo. McVety, B.L.Palmatier, A.S.I.Palmour, Fane Polley, Dr.R.G. Townsend and Douglas Turner.

Delegates to synod are: Col.J.E.H. Tidswell, J.T.Bowles, R.S.Munn, E.R. Tavender, H.E.Howard & G. Cummings.

Alternates are: Dr.D.S.Gorrell, L.J. Valentine, C.Ballard, Dr.H.W.Price, R.E.Waller.

The Memorials committee are: Mrs. D.V.Cope, Col.J.W.Littleton, R.S.Munn.

The meeting heard with great interest the building plans of the vestry. These are for the new auditorium & offices. It was felt by the majority that they would like more details as to structure and cost & a final decision on the matter was laid over for a further congregational meeting.

ON SHROVE TUES. THE W.A. WILL HOLD A COFFEE PARTY, FEB.10th, AT THE HOME OF MRS.G.A.KNECHTEL, 4324 Britannia Dr. from 10 a.m. to 12 noon. Everyone is invited. Silver collection.

Invitations have been sent to all young people for a Shrove Tues. St. Valentine Party next Tues. in the Church Hall. Supper at 6:30 p.m.

MRS. BAKER VISITING WEEK OF FEB. 9/59

WED. -2602-10th St.; 3210 Vercheres St.; -3822-14 St.

THURSDAY -407-33rd Ave.; -3207-3rd St.; -3823-1A St.; -112-38 Ave. S.E.

FRIDAY -514 Brunswick Ave.; -4328 Coronation Dr.; 4315 Britannia Dr.; -34 Havenburst Crescent.

Canon W.H.H. Crump

DIRECTORY

CLERGY AND STAFF

Rector:
Canon W. H. H. Crump, B.A., B.D.
3032 Glencoe Rd. CH 3-0910

Assistant Curate:

Director of Religious Education:
Mrs. Barbara D. E. Baker
510 36th Ave. S.W. CH 3-1985

Organist and Choirmaster:

Church Office:
Secretary: Ph. CH 3-0103
Rector: Ph. CH 3-7324

Honorary Lay Readers:
Mr. J. A. Askew and Mr. R. B. Wing

Rector's Warden and Treasurer:
Col. J. E. H. Tidswell,
322 36th Ave. S.W. CH 3-0017

People's Warden:
Mr. J. T. Bowles,
3825 7th St. S.W. CH 3-1757

Envelope Secretary:
Mr. Herbert Legg,
408 38th Ave. S.W. CH 3-0410

VESTRY

J. W. Abercrombie, J. A. Askew, Gordon Fox, Dr. D. S. Gorrell, George McVety, Norval Nichols, B. L. Palmatier, A. S. I. Palmour, Verne Taylor, Dr. R. G. Townsend, Douglas Turner, R. E. Waller.

Published by
CHRIST CHURCH
Elbow Park, Calgary, Alta.

Authorized as Second Class Mail, Post Office Dept., Ottawa

Mrs. J.L. Evans,
3627 - 7th Street S.W.,
Calgary.

Weekly Bulletin

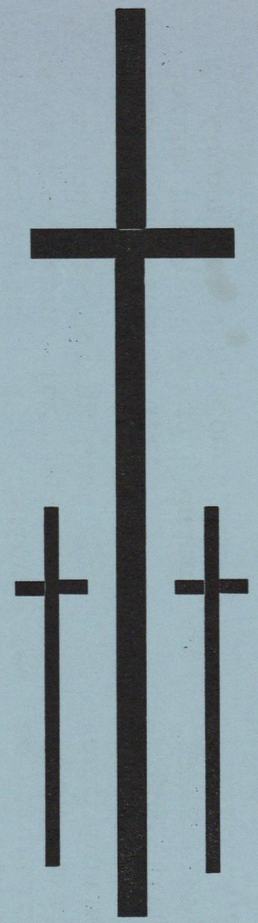

LENT
1959

Noon-Day Services

12:15 - 12:35 p.m.

Cathedral Church of the Redeemer

CALGARY, ALBERTA

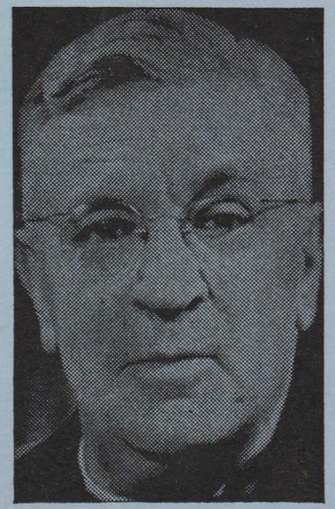

THE CONDUCTOR THIS COMING WEEK
FEBRUARY 11 - 13

THE RT. REV. G. R. CALVERT, D.D.
BISHOP OF CALGARY

(FREE TEA AND COFFEE WILL BE SERVED EACH DAY IN PAGET HALL FOR ALL WHO CARE TO BRING LUNCH).

QUINQUAGESIMA — FEBRUARY 8, 1959.

CHRIST CHURCH

YOUNG PEOPLE

YOU ARE INVITEDTO JOIN YOUR TEEN AGE FRIENDS AT A SHROVE TUESDAY VALENTINE PARTY IN CHRIST CHURCH HALL ON TUESDAY FEBRUARY 10

BEGINNING WITH HOTSTEAMING PANCAKES AND ALL THE TRIMMINGS AT 6..3..0.. P.M.

DANCING AND SOCIAL EVENING FOLLOWS.

YOU MAY BRING AFRIEND

ADMISSION TOEVERYTHING INCLUDING SUPPER @25¢

TELL YOUR TELEPHONE COMMITTEE IF YOU ARE COMING

Barbara D.E. Baker

Wm. V. Crump
Rector

CHRIST CHURCH - ELBOW PARK

GENERAL ACCOUNT

STATEMENT OF CASH RECEIPTS

FOR THE YEAR ENDED DECEMBER 31, 1958
(with comparative figures for 1957)

	Actual 1957	Actual 1958	Proposed budget 1959
Offertories:			
Envelopes -			
Parish	$41,739	$46,148	$45,000
Diocese	13,652	15,316	19,500
Open	4,533	3,615	3,000
Easter	945	853	800
Thanksgiving	704	1,744	1,000
Lenten boxes	1,373	1,134	900
Advent folders	171	348	--
Donations:			
Special	--	2,400	--
Bishop of Athabasca Fund	250	250	250
Kindergartens	719	200	--
Theological Colleges and students	304	272	--
Loyalty Dinner	1,125	--	--
Maclure Fund	1,222	--	--
Springhill Fund	--	252	--
Women's Guild	500	--	--
Other	563	250	--
Miscellaneous:			
Recoveries of advances	--	399	--
Other	284	189	
Total receipts	$68,084	$73,370	$70,450
Bank balances at beginning of year:			
Rectory account	1,435	225	--
Insurance account	606	46	--
	$70,125	$73,641	$70,450

CHRIST CHURCH - ELBOW PARK

GENERAL ACCOUNT

STATEMENT OF CASH DISBURSEMENTS

FOR THE YEAR ENDED DECEMBER 31, 1958

(with comparative figures for 1957)

	Actual 1957	Actual 1958	Proposed budget 1959
Brought forward	$54,687	$53,419	$58,615
Gifts and donations:			
Bishop of Athabasca Fund	300	300	300
Theological Colleges and students	758	920	300
Brides' Bibles	--	94	100
Sunday School	--	637	--
Subscriptions to Sower	--	245	--
Mr. & Mrs. Maclure	1,267	--	--
Student assistance	544	--	--
Rector's Emergency Fund	300	--	--
British & Foreign Bible Society	50	200	200
Students' Christian Movement	--	100	100
Springhill Fund	--	252	--
Other	814	285	--
Additions and improvements:			
Furniture	844	547	500
Choir vestments	--	360	700
Office equipment	576	494	--
Grounds	1,361	240	250
Installation of bells	748	--	--
Rectory renovations	1,573	--	--
Transfer to Special Account	--	97	--
Debt:			
Principal	3,370	12,987	6,885
Interest	2,662	2,464	2,500
Total disbursements	$69,854	$73,641	$70,450
Bank balances at beginning of year:			
Rectory account	225	--	--
Insurance account	46	--	--
	$70,125	$73,641	$70,450

SERVICES THIS SUNDAY

8:00 A.M. HOLY COMMUNION
The Bishop will celebrate

9:30 A.M. MATINS - opening service for Adult Bible Class, Senior & Junior Schools.

11:00 A.M. CHORAL EUCHARIST-The Rector will celebrate and preach, assisted by Padre Orme of the Belcher Hospital.

7:30 P.M. EVENSONG - the Rector preaching.

AT THE 11:00 service the Rector will preach on "Lent--the season of growth". Lent this year begins on Feb. 11th.

Coffee Hostesses this Sunday are: Loreta Gould; Mary Turner; Ann Peterson; Norma Evans; Doreen Black.

Sidesmen: 8:00 a.m. John Willsher; 9:30 a.m. Peter Watkins, F. Castleberry; 11:00 a.m. A.I. Winzeler, Harold Barnes, L.Cuthbert, H.E. Dial, J.R. Hulbert, King Hartley, Arnold Evans; 7:30 p.m. M.M. Hewell.

THE ANNUAL MEETING

Sincere thanks to the 65 members of the parish who phoned all the parishioners about attendance at the Annual Dinner and Meeting set for Tuesday next at 6:30 p.m. in the Jubilee Auditorium. Enclosed with this news letter is the audited financial statement of the church treasurer for 1958. Interesting reports will also be given by the leaders of our organizations. A very important recommendation from the wardens and vestry about the building program for 1959 will feature this annual congregational meeting. It is so encouraging that so many are planning to attend the dinner, and shows we were right in choosing a place larger than our basement. We are sorry that there are many who for one reason or another cannot attend. They will be greatly missed. If any parishion finds at the last minute he or she can attend,please come as we are arranging for a few more places than the number who have intimated they are attending.

****

The Sr. Young People are spending the week end at Banff under the direction of Mrs. Barbara Baker. They will stay in Holiday House and an interesting program of sports and other events including attendance at St. George's Church is planned.

CHRIST CHURCH YOUNG PEOPLE

Plans are under way to hold a Shrove Tuesday and Valentine supper and dance in the church hall on Tuesday Feb. 10, for all the young people of the parish. Supper will be at 6:30 p.m. and an evening of entertainment and fun will follow. Young people may invite one friend each. Full information will be sent out next week. In the meantime, keep this Tuesday free.

The Christ Church Woman's Auxiliary will hold their annual Coffee Party on Shrove Tuesday, Feb. 10, at the home of Mrs. George Knechtel, 4324 Britannia Drive, from 10:00 a.m. to 12:00 noon. ALSO HOME BAKING. Everyone welcome. Silver collection.

LENT 1959

Thursday mornings in Lent will be set aside for devotions for women. They will begin at 9:30 a.m. with Holy Communion and end at 11:00 a.m. The Rector will conduct this series of Quiet Mornings.

Feb. 12 - The annointing in Bethany
19 - The Guest Chamber
26 - The Foot Washing
Mar. 5 - The Lord's Supper
12 - The High Priestly Prayer
19 - The Virgin Mother

Women wishing to attend these hours of devotion and meditation in Lent are asked to give their names to Mrs. Walter King (CH3-1431).

On Sunday mornings in Lent at 11:00 a.m., the Rector will preach a series of sermons on GREAT TRUTHS ABOUT GOD - from the lips of His Son as recorded by St. John.

Lent 1 - God So Loved the World
2 - God is a Spirit
3 - The Bread of God
4 - I am the Son of God
5 - Father--the hour is come.

On Sunday afternoons in Lent at the 4:00 p.m. Evensong, the special Lenten preachers will be at Christ Church.

Lent 1 - Archdeacon Eric Munn
2 - Archdeacon Cecil Swanson
3 - Bishop R.J. Pierce
4 - To be announced
5 - Bishop G.R. Calvert (Confirmation Service)
6 - Dean J.C. Jolley

W.H.H.CRUMP - Rector

DIRECTORY 1958

CLERGY AND STAFF

Rector:
Canon W. H. H. Crump, B.A., B.D.
3032 Glencoe Rd. CH 3-0910

Assistant Curate:

Director of Religious Education:
Mrs. Barbara D. E. Baker,
510 38th Ave. S.W. CH 3-1985

Organist and Choirmaster:

Church Office:
Secretary: Ph. CH 3-0103.
Rector: Ph. CH 3-7324

Honorary Lay Readers:
Mr. J. A. Askew and Mr. R. B. Wing

Rector's Warden and Treasurer:
Col. J. E. H. Tidswell,
322 36th Ave. S.W. CH 3-0017

People's Warden:
Mr. J. T. Bowles,
3825 7th St. S.W. CH 3-1757

Envelope Secretary:
Mr. Herbert Legg,
408 38th Ave. S.W. CH 3-0410

VESTRY

J. W. Abercrombie, J. A. Askew, Gordon Fox, Dr. D. S. Gorrell, George McVety, Norval Nichols, B. L. Palmatier, A. S. I. Palmour, Verne Taylor, Dr. R. G. Townsend, Douglas Turner, R. E. Waller.

Authorized as Second Class Mail, Post Office Dept., Ottawa

Published by
CHRIST CHURCH
Elbow Park, Calgary, Alta.

Weekly Bulletin

WEEKLY CALENDAR

CHRIST CHURCH ANNUAL DINNER & MEETING JUBILEE AUDITORIUM
TUESDAY FEB 3RD 1959

TheRector's Office
January 21 1959

Dear

I know I am taking a great liberty but I am confident that you will help me in arranging for as large an attendance as possible at our congregational dinner and meeting in the Jubilee Auditorium on Tuesday Feb 3rd at 6:30 p.m.

1. Will you please phone each of the names on your list inviting them to attend the dinner and meeting. This will confirm the invitation they received a few days ago from the Wardens.

2. Will you do your best to impress on them how much we want them to be present.

3. If possible we want all the adult members of the home to be present. In some cases we may have to settle for one,

4. Please make sure they understand (a) we are having supper and a program for children age 6 and up. They may be left at Christ Church at 6:00 p.m. and picked up after the meeting.

5. For those parents wishing to leave their children at home we will arrange for baby sitters at no cost to the parishioner.

6. The dinner is without any set charge. There will be a collection taken to help the church defray the cost.

7. PLEASE PHONE THE CHURCH OFFICE AT CH3 0103 OR CH3 7324 IF POSSIBLE BY NEXT MONDAY SO THAT WE CAN CHECK OFF ON A SIMILAR LIST - a) how many are coming to the dinner
b) how many children for supper
c) how many baby sitters.

I do want you to know how greatly I appreciate this help. I am sure your phoning and personal contacts will make all our church family realise that we really want them and their interest in our church affairs.

gratefully yours,

W. St. J. Crump
Rector

Septuagesima Sunday
The Conversion of S Paul

January 25th 1959

CHRIST CHURCH WEEKLY NEWS LETTER

SERVICES THIS SUNDAY

8:00 A.M. HOLY COMMUNION
9:30 A.M. ANTE COMMUNION with instructions for the Adult Bible Class, Confirmation Senior & Junior Classes.
11:00 A.M. MATINS with the Rector preaching.
SERMON: "THE REBIRTH OF A MAN"
7:30 P.M. EVENSONG: The Rector will preach.

I challange every parishioner not just to hear what I have to say on Sunday in my eleven o'clock sermon but to do something about the things which are wrong in their own lives. Particularly will this sermon help husbands and wives with domestic problems; young people with their difficulties. WILL YOU ACCEPT MY CHALLANGE, COME TO CHURCH THIS SUNDAY AT 11 O'CLOCK, HEAR ABOUT THE "REBIRTH OF A MAN"?

Hostesses at the Coffee Hour: Shirley Arnall; Drina Barton; Margaret Bell; Gwynne Morice; Patricia Burns.

Sidesmen: 8 a.m. L J Valentine; 9.30 a.m. C Reid; 11 a.m. J G Hutchison; E C Collier; T W Meredith Thomas Grandin; L C Williamson; Arthur White; C D Williams; Fred Wilmot. 7:30 H Mortimer, V Simmons.

Our deepest sympathy, love and prayers are extended to the family of Norval W Nichols a valued member of this congregation who has served faithfully on the vestry of this church. Let us all remember his dear wife Shirley and his family Virginia, Donald and Marilyn in our private prayers.

The Altar Guild, the Women'S Guild and the Woman's Auxiliary have had their annual meetings. All report a most successful year. Mrs Douglas Gorrell contnues as President of the Altar Guild, as does Mrs Fane Polley who continues as President of the Woman's Auxiliary. Mrs D J H Tidey follows Mrs Chales Morley as President of the Women's Guild.

NEW VOICES IN LENT

During the season of Lent which begins with Ash Wednesday Feb 11 Christ Church will hear the special Lenten Preachers at a 4:00 o'clock Evensong each Sunday afternoon. Visiting us will be Archdeacon Eric Munn; Archdeacon Cecil Swanson; Bishop R J Pierce; our own Bishop Calvert; and Dean J C Jolley.

The Rector expects the new Assistant Priest in Christ Church, the Rev. Richard Davenport of Cumberland B C to arrive with his wife and two children on March 1st.

The choir are holding their annual dinner at the Canyon Meadows Golf Club House on Thursday January 29.

The big event in our parish life right now is the annual dinner and parish meeting being held in the Jubilee Auditorium on Tuesday Feb 3rd at 6.30 p.m. By means of this bulletin, a personal invitation and by phoning we are trying to arouse in every parishioner the realization that this meeting is the most important the parish holds during the year.

PARISH VISITING: (Please phone CH3 0103 if not convenient)

THE RECTOR'S VISITING

Mon Aft: 3035 Hampton Cres; 19 Waterloo Dr.
Eve: Ste 5 2424 14th St.
Tues Aft: 3831 8th St; 3035 1st St; 3824 1st St; 3625 Elb Dr.
Eve: Ste 6 Andora; 117 25 Ave.
Thurs Aft: 4230 5a St; 330 25th Ave; 925 Royal; 1301 Frontenac;
Fri Aft: 3835 13 St; 3405 9 St; 1102 Talon; Ste17 Lynbrook

MRS BAKER'S VISITING

Mon: 3618 10 St; 32 Arras Dr 2012 30th Ave; 303 Gladmer
Wed: 3013 6 St; 229 39 Ave
Thurs: 803 47 Ave; 811 Cres Blvd 711 Cres Blvd.

THE SENIOR YOUNG PEOPLE WILL ATTEND EVENSONG AND MEET IN THE CANON HORNE ROOM AFTERWARDS.

WHHC.

CHRIST CHURCH ALTAR GUILD

A REMINDER TO ALL MEMBERS THAT THE RECTOR WILL TAKE AN INSTRUCTION CLASS ON THURSDAYS, JANUARY 22nd and 29th. AFTER THE 9:30 A.M. COMMUNION.

JEAN GORRELL

POST CARD

THE ADDRESS TO BE WRITTEN ON THIS SIDE

MADE
IN
SCOTLAND

SERVICES THIS SUNDAY

8:00 A.M. HOLY COMMUNION
9:30 A.M. MATINS Opening service for Adult Bible Class, Confirmation Class, Senior & Junior Schools.
11:00 A.M. CHORAL EUCHARIST. The Rector will celebrate & preach.
7:30 P.M. EVENSONG The Rector will preach. Broadcast CFAC.

As I go through my parish lists week by week I find that a very large percentage of our parishioners attend at least once a Sunday. They make the orderly conduct of the services in Christ Church a great joy to me personally. However there are still that smaller number whom I only see a few times in the year and a still smaller number whom I never see in Church. They also share in the ministry of this church. Most of them support us financially. BUT WHY DO THEY NOT ATTEND CHURCH? Perhaps if we all pray with them about this we will have their presence and fellowship more often.

AT THE 11O'CLOCK SERVICE ON SUNDAY THE RECTOR WILL PREACH ON "FAITH" THIS WILL BE A COMPANION SERMON TO THE ONE ON "INTEGRITY" PREACHED LAST SUNDAY MORNING.

Sidesmen this Sunday: 8am. R C Carlile
9:30 am. George Smithson; D W Sullivan.
11a.m. E G Law; C C Gorrell; K A Olson
J K Hagan; H W English; F A Watson;
Ernest Watkins; T C Richards;
7:30 pm. Don Ebsworth.

Hostesses at the Coffee Hour:
Gertrude Pitcher; Margueritr Carr;
Ruth Bullivant; Marjory Hulbert.

PLEASE REMEMBER ! ! !
Vestry meetin Monday next at 8 p.m. in the Kemp Room.
Annual Meeting of the Women's Guild next Monday at 8.15 pm. in the Canon Horne Room.
Annual Meeting of the Woman's Auxiliary on Tuesday next Jan 20 at 2,30 pm. in the Canon Horne Room.

The Adult Confirmation Class is now meeting regularly every Wednesday at 8 pm. in the Chapel. We now have 18 registered in the class. Others who are interested should come next Wed. or talk to the Rector or phone him.

THE ANNUAL MEETING & DINNER

When you receive your special invitation to attend the Annual Dinner and Meeting please decide that you will be there. And when your hostess calls next week you can say "Yes, my husband and I are attending the annual dinner."
It is being held in the Jubilee Auditorium on Tuesday Feb 3rd at 6:30 pm. It will be over by 9.30pm. If you have children we will arrange a "baby sitter" from our young people. There will also be a supper and program for older children in Christ Church at 6p.m. Please tell your hostess when she calls about your children. We DO NEED every parishioner at this annual meeting to help plan our future as we present the final building program for this parish.

PARISH VISITING (Week of Jan 19)
Please phone CH3 0103 if not convenient.

THE RECTOR'S VISITING
Monday Aft: 1525 29 Ave; 3822 14 St.
Eve: Vestry Meeting
Tuesday Aft: W A Annual Meeting
Eve: Ste 4 2811 34 St;
Ste 5 Lucerne Apts.
Wed Aft: Confirmation Class
Eve: Adult Confirmation Class
Thurs Aft: 1216 15 Ave; 4220 5 Ave
Eve: 1309 12 Ave; Ste 9 638 15 Ave

MRS BAKER'S VISITING
Tuesday: 3638 9th St; 3619 12 St;
1217 Crestview; 4023 Crestvw.
Wednesday: 4003 El Dr; 3913 3rd St;
234 40th Ave; 225 39th Ave.
Thursday: 3040 3rd St; 3018 3rd St;
626 El Dr; 3217 6th St.
Friday: 11 Haddock Rd; 40 Maryland Pl
15 Moore St.

The Calgary Chapter of the Canadian College of Organists are meeting in Christ Church on Saturday Eve at 8 pm. to inspect the new organ. Mr Maclure will speak on the history of the organ.

The INTERMEDIATE YOUNG PEOPLE will attend Evening Prayer and meet afterwards at the home of their Pres. Terry Campbell, 3211 7th St SW.

WHHC.

DIRECTORY 1958

CLERGY AND STAFF

Rector:

Canon W. H. H. Crump, B.A., B.D.
3032 Glencoe Rd. CH 3-0910

Assistant Curate:

[illegible]

Director of Religious Education:

Mrs. Barbara D. E. Baker
510 38th Ave. S.W. CH 3-1985

Organist and Choirmaster:

[illegible]

Church Office:

Secretary: Ph. CH 3-0103
Rector: Ph. CH 3-7324

Honorary Lay Readers:

Mr. J. A. Askew and Mr. R. B. Wing

Rector's Warden and Treasurer:

Col. J. E. H. Tidswell,
322 36th Ave. S.W. CH 3-0017

People's Warden:

Mr. J. T. Bowles,
3825 7th St. S.W. CH 3-1757

Envelope Secretary:

Mr. Herbert Legg,
408 38th Ave. S.W. CH 3-0410

VESTRY

V. W. Abercrombie, J. A. Askew, Gordon Fox, Dr. D. S. Gorrell, George McVety, Norval Nichols, B. L. Palmatier, A. S. I. Palmour, Verne Taylor. Dr. R. G. Townsend, Douglas Turner, R. F. [illegible]

Authorized as Second Class Mail, Post Office Dept., Ottawa

Published by
CHRIST CHURCH
Elbow Park, Calgary, Alta.

Weekly Bulletin

SERVICES FOR SUNDAY JANUARY 11th 1959 (EPIPHANY 1)

8:00 A.M. HOLY COMMUNION - Corporate Communion for Servers and Crucifers. The Rector celebrating.

9:30 A.M. MATINS - Opening Service for Confirmation Class; Senior and Junior Schools and Adult Bible Class: THE RECTOR
Hymns: Crown him with many crowns; Praise my soul.

11:00 A.M. MATINS - The Rector will take the service & preach
Organ prelude: Prelude in C major - Bach
Hymns: Spirit Divine; Almighty God that word is cast; Take my life; Forth in thy Name;
Anthem: "O taste and see:" Goss
SERMON: INTEGRITY
Organ postlude: Epilogue - Willan.

11:00 A.M. SUNDAY SCHOOL for primary grades ages 8 and under.
Mrs. Baker - Director of Religious Education in charge.

7:30 P.M. EVENSONG: The Rector will sing Evensong and preach
Hymns: The heavenly child in stature grows; O thou who by a star; I cannot tell; O strength and Stay.

THURSDAY 9:30 A.M. HOLY COMMUNION IN THE LADY CHAPEL.

Weekly Bulletin

Published by
CHRIST CHURCH
Elbow Park, Calgary, Alta.

Authorized as Second Class Mail, Post Office Dept., Ott

DIRECTORY 1958

CLERGY AND STAFF

Rector:
Canon W. H. H. Crump, B.A., B.D.
3032 Glencoe Rd. CH 3-0910

Assistant Curate:

Director of Religious Education:
Mrs. Barbara D. E. Baker
510 38th Ave. S.W. CH 3-1985

Organist and Choirmaster:

Church Office:
Secretary: Ph. CH 3-0103
Rector: Ph. CH 3-7324

Honorary Lay Readers:
Mr. J. A. Askew and Mr. R. B. Wing

Rector's Warden and Treasurer:
Col. J. E. H. Tidswell,
322 36th Ave. S.W. CH 3-0017

People's Warden:
Mr. J. T. Bowles,
3825 7th St. S.W. CH 3-1757

Envelope Secretary:
Mr. Herbert Legg,
408 38th Ave. S.W. CH 3-0410

VESTRY

V. W. Abercrombie, J. A. Askew, Gordon Fox, Dr. D. S. Gorrell, George McVety, Norval Nichols, B. I. Palmatier, A. S. I. Palmour, Verne Taylor, Dr. R. G. Townsend, Douglas Turner, R. E. Waller.

THE SERVICES AND SESSIONS OF SUNDAY SCHOOL FOR THIS SUNDAY ARE LISTED ON THE BACK OF THIS BULLETIN. EACH SUNDAY YOU ATTEND CHURCH YOU ACTIVELY PARTICIPATE IN FULFILLING YOUR BAPTISMAL PLEDGE OF ALLEGIANCE TO THE CROSS AND TO THE CHURCH.

THE RECTOR'S SERMON SUBJECT AT THE 11 o'CLOCK SERVICE IS "INTEGRITY" HERE IS AN OPPORTUNITY FOR THIS CONGREGATION TO HELP RAISE THE MOR-STAMINA OF THIS COUNTRY BY AN HONEST APPRAISAL OF OUR INTEGRITY OR THE LACK OF IT. WHAT ABOUT THE LITTLE CORNERS WE CUT;THE COMPROMISES WE MAKE; THE LIES WE TRY TO LIVE?

THIS IS THE MONTH WHEN ORGANIZATIONS HOLD THEIR ANNUAL MEETINGS:

THE ALTAR GUILD the annual meeting will be held next Thursday Jan 15th at 9:30 a.m. with a celebration of the Holy Communion in the Chapel and the meeting in the Canon Horne Room.

THE WOMEN'S GUILD the annual meeting is to be held on Momday January 19 at 8.15 p.m. in the Canon Horne Room The Rector will preside for the election of officers.

THE WOMAN'S AUXILIARY the annual meeting is called for Tuesday Jan 20th at 2.30 p.m. in the Canon Horne Room. The Rector will preside for the election of officers.

THE JANUARY VESTRY MEETING IS SET FOR MONDAY JANUARY 19TH IN THE KEMP ROOM. THIS GIVES THE TREASURER TIME TO PREPARE THE ANNUAL FINANCIAL REPORT.THE MEETING IS AT 8:00 P.M.

SIDESMEN THIS SUNDAY
8 a.m. Jack Fleming; 9.30 a.m. E W Shaw; W Selby ; 11 a.m. J D Bodington; R C Clayton; J C Hammond; W H Carruthers; Dr E A Johnson; S F Bird Mark R Bell; W A Weir;
7:30 p.m. W B Longshore; E H Vallat.

COFFEE HOSTESSES: Miss Jozzie Stevens; Miss Verna Blunden; Mrs Ken Cooper; Mrs Marshall Cone; Miss Audrey Farnsworth.

THE ADULT CONFIRMATION CLASS
The first meeting of the 1959 class was held on Wednesday in the Chapel at 8 p.m. with a very encouraging attendance. There are still a number who have intimated during the past year their intention of taking this instruction and it is hoped that they will be present next Wednesday for the second class. The Bishop has set the Adult Confirmation for Wednesday of Holy Week March 25th at 8 p.m.

THE ANNUAL CONGREGATIONAL MEETING
Please keep the Date TUESDAY FEB 3RD reserved for the Annual Meeting and Dinner for the whole congregation. It is being held in the lower concourse of the Jubilee Auditorium; and will begin at 6.30 p.m. Invitations to all adult members of the congregation will be sent out in the next few days. Our hope is the every family in the church will be represented at the dinner. More details in future news letters.

PARISH VISITING (week of Jan 12)
Please phone CH3 0103 if not convenient.
MRS BAKER'S VISITING
MONDAY; 642 Gladmer Park;433 Gladmer Park;2519-17A St.S.W.;Apt.5 -2424 14th.St.
WEDNESDAY: Ste 14-206-26th.Ave. 105-26th.Ave; 3206 - 1st St;3035-1stSt.
THURSDAY:1141 Dorchester Ave;1208 Frontenac Ave; 1318 Frontenac Ave; 2411 - 10th.St.S.W.
FRIDAY: 319-37th.Ave;214 -38th.Ave; 3918-4th.St; 3629-7A.St.
THE RECTOR'S VISITING
MONDAY: 86 Malibou Rd; 4534 Stanley Rd; 6412 Elbow Drive;7512 Elbow Drive
TUESDAY: 803 Prospect Ave; Ste 9-638 - 15th.Ave;Ste 12 Barnhart Apts; 2501 Carleton St;
THURSDAY : 3035 -1st. St; 118 Garden Crescent;3211 -7th. St; 3444-7th.St.
FRIDAY: 710-38th.Ave;1031 Prospect Ave; 1309-12th.Ave; 3433 -6th. St.

THE SENIOR YOUNG PEOPLE will meet following Evensong, Sunday, January 11, at the home of Mrs. Barbara Baker. All Young People in the Parish - 17 years and over are invited to attend.

EVENSONG

ANGLICAN CHURCH BROADCASTS 7:30 p.m. each Sunday
1959

Radio Station C.F.A.C.

Cathedral, Christ Church, St. Stephen's

January	4	St. Stephen's
	11	Cathedral
	18	Christ Church
	25	St. Stephen's
February	1	Cathedral
	8	Christ Church
	15	St. Stephen's
	22	Cathedral
March	1	Christ Church
	8	St. Stephen's
	15	Cathedral
	22	Christ Church
	29	St. Stephen's
April	5	Cathedral
	12	Christ Church
	19	St. Stephen's
	26	Cathedral
May	3	Christ Church
	10	St. Stephen's
	17	Cathedral
	24	Christ Church
	31	St. Stephen's
June	7	Cathedral
	14	Christ Church
	21	St. Stephen's
	28	Cathedral
July	5	Christ Church
	12	St.Stephen's
	19	Cathedral
	26	Christ Church
August	2	St. Stephen's
	9	Cathedral
	16	Christ Church
	23	St. Stephen's
	30	Cathedral
September	6	Christ Church
	13	St. Stephen's
	20	Cathedral
	27	Christ Church
October	4	St. Stephen's
	11	Cathedral
	18	Christ Church
	25	St. Stephen's
November	1	Cathedral
	8	Christ Church
	15	St. Stephen's
	22	Cathedral
	29	Christ Church
December	6	St. Stephen's
	13	Cathedral
	20	Christ Church
	27	St. Stephen's